

Hercules System/370, ESA/390, z/Architecture Emulator

Hercules - Installation Guide

Version 3 Release 07

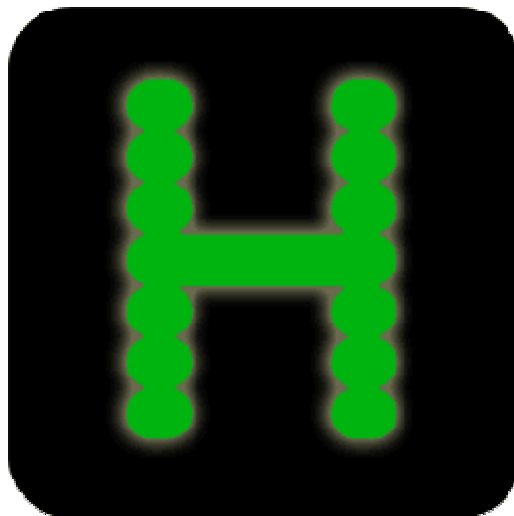

Contents

Contents	2
Figures.....	5
Tables.....	7
1. Preface	8
1.1 Edition information	8
1.2 What this book is about.....	8
1.3 Who should read this book	8
1.4 What you need to know to understand this book.....	8
1.5 How to use this book.....	8
1.6 Revision Notice	8
1.7 Readers Comments	9
1.8 Legal Advice.....	9
1.9 Trademarks	9
1.10 Acknowledgements	10
2. Related Publications	11
2.1 Hercules Emulator – General Information	11
2.2 Hercules Emulator – Installation Guide	11
2.3 Hercules Emulator – User Reference Guide	11
2.4 Hercules Emulator – Messages and Codes	11
2.5 Hercules Emulator – Reference Summary	11
Part I: Hardware and Performance.....	12
3. Hardware Prerequisites.....	13
3.1 PC Hardware.....	13
4. Performance.....	16
4.1 MIPS	16
4.2 I/O Rate.....	17
4.3 Hercules Performance Measurements	17
Part II: Windows Installation	28
5. Software Prerequisites	29
5.1 Operating System	29
5.2 Drivers.....	30
5.3 Runtime Environments.....	30
5.4 Hercules Emulator.....	31
5.5 Additional required and optional Software	36
6. Component Compatibility Tables	38
6.1 Hercules V 3.07.0 (Release date: March 10, 2010).....	38
6.2 Hercules V 3.06.0 (Release date: January 11, 2009).....	39
6.3 Hercules V 3.05.0 (Release date: June 23, 2007).....	39
6.4 Hercules V 3.04.0 (Release date: February 24, 2006)	40
6.5 Hercules V 3.03.1 (Release date: December 31, 2005).....	40
6.6 Hercules V 3.03.0 (Release date: December 20, 2005).....	41
6.7 Hercules V 3.02.0 (Release date: December 11, 2004).....	41
6.8 Hercules V 3.01.0 (Release date: November 30, 2003).....	42
6.9 Hercules V 3.00.0 (Release date: October 2, 2003).....	42

7.	Installation WinPcap.....	43
7.1	WinPcap Packet Capture Driver	43
7.2	Installation Steps (Windows Setup)	43
8.	Installing the Hercules Emulator	50
8.1	Downloading the Binaries	50
8.2	Choosing a Package	50
8.3	Installation Steps (MSVC Windows Installer Package)	50
8.4	The Microsoft Windows Installer	56
8.5	Installation Steps (MSVC Binaries Only Archive)	60
8.6	Customization Steps	60
9.	Installing the Hercules Windows GUI.....	65
9.1	Downloading the Binaries	65
9.2	Installation Steps.....	65
9.3	Customization Steps	65
9.4	Main Screen	66
9.5	Preferences.....	67
9.6	System Configuration.....	75
9.7	Device Settings	81
9.8	Display / Alter Memory	84
9.9	Load Card Reader, Load Tape, Unload Tape	85
9.10	Device List Bar	86
9.11	Utilities Menu	88
9.12	Registry Tweaks	88
10.	Installation of CTCI-W32	91
10.1	Downloading the Binaries.....	91
10.2	Installation Steps	91
10.3	Customization Steps	91
11.	Installation of Vista tn3270	99
11.1	Vista tn3270.....	99
11.2	Downloading the Installation Routine.....	99
11.3	Install Vista tn3270	99
11.4	Activation of the Software.....	105
11.5	Create Sessions	105
12.	Installation of XMIT Manager.....	108
12.1	XMIT Manager Basics	108
12.2	Downloading the Binaries.....	108
12.3	Installation Steps	108
13.	AWS Browse.....	114
13.1	AWS Browse Basics.....	114
13.2	Downloading the Binaries.....	114
13.3	Installation Steps	114
14.	Hercules "MSVC" Build Instructions	116
14.1	Introduction.....	116
14.2	Setting up the Hercules build environment	116
14.3	Setting up ZLIB Support	117
14.4	Setting up BZIP2 Support.....	118

14.5	Setting up PCRE Support.....	118
14.6	Building Hercules using the Visual Studio IDE.....	120
Part III: Linux Installation		121
15.	Linux Installation	122
Part IV: Mac OS X Installation		123
16.	Mac OS X Installation	124
Appendix A. Links.....		125

Figures

Figure 1: Hercules Emulator Performance	18
Figure 2: DASD Emulation Type Performance.....	19
Figure 3: Hercules CPU-based Performance.....	20
Figure 4: Disk Transfer Rates.....	21
Figure 5: Host Disk Performance (IPL in seconds)	22
Figure 6: Hercules Hardware Console - Console window.....	32
Figure 7: Hercules Hardware Console - Device and status display	33
Figure 8: Hercules web browser interface.....	34
Figure 9: Hercules Windows GUI Main Panel	35
Figure 10: Hercules Utility Window	36
Figure 11: WinPcap Logo.....	43
Figure 12: WinPcap Setup - Information Screen.....	44
Figure 13: WinPcap Setup - Welcome Screen.....	45
Figure 14: WinPcap Setup - License Agreement	46
Figure 15: WinPcap Setup - Installation Options	47
Figure 16: WinPcap - Setup Status	48
Figure 17: WinPcap Setup - Installation Complete	49
Figure 18: Welcome Window (MSVC Installer Package).....	51
Figure 19: Installation Directory Selection (MSVC Installer Package)	52
Figure 20: Disk Space Information (MSVC Installer Package)	53
Figure 21: Installation Confirmation (MSVC Installer Package).....	54
Figure 22: Installation Progress Bar (MSVC Installer Package)	55
Figure 23: Installation Complete (MSVC Installer Package).....	56
Figure 24: Hercules Startup Batch File	61
Figure 25: Hercules Windows GUI Startup Batch File	62
Figure 26: Hercules Run-Commands File	63
Figure 27: Terminal Batch File	64
Figure 28: Hercules Windows GUI Main Panel	66
Figure 29: Preferences Directory Tab	67
Figure 30: Preferences Extensions Tab	68
Figure 31: Preferences Logging Tab.....	69
Figure 32: Advanced Logging Options Memory Tab.....	70
Figure 33: Advanced Logging Options Disk Tab.....	70
Figure 34: Advanced Logging Options Format Tab	71
Figure 35: Preferences Console Tab	72
Figure 36: Preferences Misc Tab	73
Figure 37: Preferences Misc2 Tab	74
Figure 38: Architecture Settings Tab.....	76
Figure 39: O/S Tailor Settings Tab.....	77
Figure 40: PGMPRDOS LICENSED Acknowledgment.....	78
Figure 41: Other / Misc Tab.....	79
Figure 42: SHRDPORT specification	79
Figure 43: HTTP Server Parameters.....	80
Figure 44: CCKD Parameters	80

Figure 45: Advanced Tab	81
Figure 46: Device Configuration.....	82
Figure 47: Edit Device Configuration Statement	82
Figure 48: Add New Device.....	83
Figure 49: Reinitialize Device	84
Figure 50: Display / Alter Memory Dialog.....	85
Figure 51: Reinitialize Card Reader Dialog.....	86
Figure 52: Device List Bar	87
Figure 53: DASDINIT Utility Window.....	88
Figure 54: Windows TCP/IP Properties.....	92
Figure 55: Windows 2000 / XP "IP Forwarding" Registry Key	93
Figure 56: Windows 98 / ME "IP Forwarding" Registry Key.....	93
Figure 57: Sample CTCI definition for static IP addresses	93
Figure 58: Sample CTCI definition for dynamic IP addresses	94
Figure 59: Sample TCP/IP Configuration for CTCI-W32.....	95
Figure 60: Sample LCS Configuration for CTCI-W32	96
Figure 61: CTCI-W32 Tuning Parameters.....	96
Figure 62: tt32 Statistics	98
Figure 63: Vista tn3270 Logo	99
Figure 64: Vista tn3270 – Welcome Screen.....	100
Figure 65: Vista tn3270 – Select Destination Directory.....	101
Figure 66: Vista tn3270 – Select Program Group	102
Figure 67: Vista tn3270 – Ready to Install Screen.....	103
Figure 68: Vista tn3270 - Installation Progress	104
Figure 69: Vista tn3270 – Setup Completed	105
Figure 70: Vista tn3270 - New Terminal Session Dialog.....	106
Figure 71: Vista tn3270 - Connection Error.....	107
Figure 72: XMIT Manager Logo	108
Figure 73: XMIT Manager Setup – Software License Agreement	109
Figure 74: XMIT Manager Setup – Destination Location	110
Figure 75: XMIT Manager Setup – Select Program Folder.....	111
Figure 76: XMIT Manager Setup – Review Settings	112
Figure 77: XMIT Manager Setup – Setup Complete	113
Figure 78: AWS Browse - Initial Screen	115
Figure 79: ZLIB directory layout	117
Figure 80: BZIP2 directory layout.....	118
Figure 81: PCRE directory layout.....	119

Tables

Table 1: DASD Device Capacity	15
Table 2: Disk Configurations	21
Table 3: Performance Test Scenarios	23
Table 4: Emulated Instruction Performance	25
Table 5: IMON Instruction Performance Data	26
Table 6: Real Work Performance	27
Table 7: Hercules Release V 3.07.0 Component Compatibility Table	38
Table 8: Hercules Release V 3.06.0 Component Compatibility Table	39
Table 9: Hercules Release V 3.05.0 Component Compatibility Table	39
Table 10: Hercules Release V 3.04.0 Component Compatibility Table	40
Table 11: Hercules Release V 3.03.1 Component Compatibility Table	40
Table 12: Hercules Release V 3.03.0 Component Compatibility Table	41
Table 13: Hercules Release V 3.02.0 Component Compatibility Table	41
Table 14: Hercules Release V 3.01.0 Component Compatibility Table	42
Table 15: Hercules Release V 3.00.0 Component Compatibility Table	42
Table 16: Hercules Windows GUI Registry Keys	90
Table 17: CTCI-W32 Buffer Sizes	97

1. Preface

1.1 Edition information

This edition applies to the Hercules S/370, ESA/390 and z/Architecture Emulator Release 3.07.0 and to all subsequent versions, releases and modifications until otherwise indicated in new editions. Make sure you are using the correct edition for the level of software you are using.

1.2 What this book is about

This book is a guide to installing the Hercules Emulator and related additional products (both required and optional) under the Microsoft Windows, Linux and Mac OS X operating systems. For guidance in operating or debugging Hercules or for a general overview additional manuals are available.

Please note that some information can be found in more than one manual. This redundancy is not intended to unnecessarily expand the manuals, rather to help to find all necessary information in one place.

1.3 Who should read this book

This book is mainly intended for people who are responsible for installation and maintenance of the Hercules Emulator. It may also be useful if you are responsible for operating the Hercules Emulator.

1.4 What you need to know to understand this book

To understand this book you should be familiar with installing software under the Windows, Linux or Mac OS X operating systems. You should also have some experience in using command shells under the mentioned operating systems. Some knowledge of TCP/IP configuration in a small network is required to configure network connectivity.

Last but not least you should be familiar with IBM mainframe environments (hardware and software) and the underlying ideas and concepts as Hercules emulates IBM mainframe hardware.

1.5 How to use this book

This book is designed as a step by step installation guide for the Hercules Emulator and related products. You should go through the book chapter by chapter and follow all the instructions given. This should lead to an easy and fast installation without major problems.

1.6 Revision Notice

Hercules Release: Version 3 Release 07 Modification 0
Publication Number: HEIG030700
SoftCopy Name: HerculesInstallation
Revision Number: HEIG030700-02
Date: March 20, 2011

1.7 Readers Comments

If you like or dislike anything about this book please send an email to the address below. Feel free to comment on any errors or lack of clarity. Please limit your comments on the information in this specific book and also include the "Revision Notice" just above. Thank you for your help.

Send your comments by email to the Hercules-390 discussion group:

hercules-390@yahoogroups.com

1.8 Legal Advice

Hercules implements only the raw S/370, ESA/390, and z/Architecture instruction set, it does not provide any operating system facilities. This means that you need to provide an operating system or standalone program which Hercules can load from an emulated disk or tape device. You will have to write the operating system or standalone program yourself unless you possess a license from IBM to run one of their operating systems on your PC or use IBM programs and operating systems which have been placed in the public domain.

NOTE: It is YOUR responsibility to comply with the terms of the license for the operating system you intend to run on the Hercules Emulator.

1.9 Trademarks

The following is a list of trademark acknowledgments and copyright notices for product and company names mentioned in this book. Other product and company names in this book that are not listed below may be the trademarks or registered trademarks of their respective owners.

- IBM, System/370, ESA/390, z/Architecture, MVS, OS/390, z/OS, VM, VM/ESA, z/VM, VSE, VSE/ESA, z/VSE are trademarks or registered trademarks of International Business Machines Corporation (IBM).
- Windows 95, Windows 98, Windows ME, Windows NT, Windows 2000, Windows XP, Windows Vista, Windows 7, Windows Server 2000, Windows Server 2003, Windows Server 2008, Visual C++ Toolkit 2003, Visual C++ 2005 Express are trademarks of Microsoft Corporation.
- Linux is a trademark owned by Linus Torvalds. The Linux Mark Institute is the exclusive licensor of the Linux trademark on behalf of its owner Linus Torvalds.
- WinPcap is copyrighted by NetGroup, Politecnico di Torino (Italy).
- Cygwin is copyrighted by Red Hat, Inc.
- Vista tn3270 is copyrighted by Tom Brennan Software.
- Pentium, XEON are trademarks or registered trademarks of Intel Corporation.
- Athlon, Opteron are trademarks or registered trademarks of Advanced Micro Devices (AMD), Inc.
- Xmit Manager is copyrighted by Neal Johnston-Ward.
- FLEX-ES is a registered trademark of Fundamental Software, Inc.
- UMX Virtual Mainframe is a registered trademark of UMX Technologies.

1.10 Acknowledgements

The Hercules manuals would not have been possible without the assistance of many people and I would like to thank all those who helped me. In particular I would like to thank:

- The Hercules developers for their documentation on various websites from which I derived a great deal of information.
- Roger Bowler and Fish for proof-reading the manuals.
- Loris Degianni for allowing me to use parts of the original WinPcap documentation.
- Tom Brennan for allowing me to use parts of his Vista tn3270 documentation.
- My colleagues for working with early previews of the documentation, beginning with just a few pages.
- Mike Cairns for reviewing and editing the manuals.

If anyone feels they have been forgotten on this list please let me know.

Peter Glanzmann

2. Related Publications

2.1 Hercules Emulator – General Information

The Hercules "General Information" manual provides an overview of the ideas and concepts of the Hercules Emulator as well as documentation of the emulators functionality. It explains what Hercules does and does not and helps you decide if the software fits to your needs and if it can fulfill all your requirements.

2.2 Hercules Emulator – Installation Guide

The Hercules "Installation Guide" shows you how to install Hercules and all related optional and required software components under the Microsoft Windows, Linux and Apple Macintosh OS X operating systems. After going through the installation guide you will have a working emulator environment ready to IPL a S370, S/390 or z/Architecture mainframe operating system.

2.3 Hercules Emulator – User Reference Guide

The Hercules "User Reference" leads you through all aspects of the emulator's operation. It provides instruction in the operation of the Hercules Emulator with and without the Windows GUI. The usage details for all Hercules utilities are also covered in this guide.

After reading this manual you should be able to work with Hercules and the Hercules console, create virtual devices, understand backup / restore procedures and general housekeeping within the Hercules environment.

2.4 Hercules Emulator – Messages and Codes

The "Messages and Codes" manual provides a detailed explanation of all Hercules related messages. It is the primary source for troubleshooting and debugging when you experience problems with Hercules.

2.5 Hercules Emulator – Reference Summary

The Hercules "Reference Summary" booklet lists all the system parameters, device definitions, console commands, Hercules utilities etc. along with their arguments.

This booklet is intended as a quick reference guide for experienced users. Consult the Hercules "User Reference Guide" for more detailed and additional information.

Part I: Hardware and Performance

3. Hardware Prerequisites

3.1 PC Hardware

The following section lists the requirements for various hardware components within the context of the following categories:

- Minimal (minimum required equipment)
- Moderate (average older PC equipment)
- Average (typical current PC equipment)
- Good (fast, newer PC environment)
- Optimal (recommended server equipment for best performance)

It is possible to run Hercules with less than the minimal recommended hardware but performance of any operating system executing under the emulator will be severely constrained. For acceptable performance you will need a configuration categorized as “average” or better. If you have access to PC hardware categorised as “optimal” the performance of installed OS’s will be adequate for most practical purposes.

Most modern PC systems are delivered with adequate RAM, Processor and Disk for Hercules use. It has been stated in previous Hercules documentation that a Pentium 200 MHz with 32 MB of RAM would be sufficient for the emulator, however today such a system is no longer practical.

3.1.1 Processor

Hercules does not necessarily depend on the Intel Pentium architecture. It also has been built, installed and run successfully on an Alpha 21164, SPARC and on z/Architecture Linux/390 systems. One of the most extravagant implementations for testing purposes has run OS/360 under Hercules under Linux/390 under Hercules under Linux/390 under VM/ESA. This is of course an extreme example of emulation layers. This document however only describes the implementation of the Hercules Emulator on an Intel based or compatible PC system.

Hercules will benefit greatly from a fast processor, the faster the processor the better Hercules will run. If you can employ a multiprocessor or dual-core system, so much the better. The Hercules Emulator makes extensive use of multithreading to overlap I/O with CPU activity. A multiprocessor board with two slower processors will in most cases outperform a uniprocessor board with a faster processor.

- Pentium with 500 MHz or equivalent processor (minimal)
- Pentium with 1 GHz or equivalent processor (moderate)
- Pentium with 2 GHz or equivalent processor (average)
- Pentium with 3 GHz (Dual or Quad Core) or equivalent processor (good)
- 2 or more Pentium Quad Core processors with 2.66 GHz or equivalent processors (optimal)

3.1.2 RAM

The more RAM installed in the system the better Hercules will perform. For maximum throughput you should set your main and expanded storage sizes in the Hercules configuration file high enough to eliminate installed operating system paging operations as much as possible. The S/390 guest system storage is allocated out of the Linux or Windows host operating system storage so try to provide enough RAM to your system to eliminate Linux or Windows paging as well.

- 128 MB RAM (minimal)
- 512 MB RAM (moderate)
- 1024 MB RAM (average)
- 2048 MB RAM (good)
- 4096 MB RAM (optimal)

There is a limit to the memory that the 32-bit version of Hercules can allocate under Windows (usually around 1 GB), therefore normally 2 GB of installed RAM in the machine should be sufficient to allow for both Hercules and the host OS. If however you plan to run more than one instance of Hercules on the same machine, each instance can allocate 1 GB of RAM for its own use. In this case it makes sense to install more than 2 GB RAM. This limitation does not apply when using the 64-bit version of Hercules.

Please note that you still can allocate more RAM than is physically available on the PC to the Hercules emulator for use of the installed operating system(s). But in this case the Linux or Windows host operating system has to page out the missing physical RAM to its own swap files which will seriously degrade Hercules performance.

3.1.3 Disk Storage

The disk storage requirements for Hercules depend entirely on your requirements. The runtime Hercules system requires only small amount of disk space. You will need a little more space if you plan to build Hercules from source code. But still the requirements are quiet modest.

Although Hercules and the necessary software components do not require very much disk storage, you need enough hard disk space to accommodate the emulated DASD volumes for the operating system you choose to run under Hercules.

For a minimal z/OS system with CICS, IMS, DB2, WAS etc., without any user data, you need at least 15 disks of type 3390 model 3 which requires 42.5 GB hard disk space. If you extend such a system with some user data for software development etc you may need 10 to 15 additional 3390 model 3 disks. This could lead to a total hard disk requirement of 85 GB. If you plan to do uncompressed backups of all the DASD volumes you can double this number.

The following table shows how much space is occupied for each virtual DASD volume on your PC hard disk(s) for some of the supported device types. If you make use of the compressed CKD DASD feature of Hercules these sizes will shrink dramatically, usually to about 20 to 30 percent of the original size. Space savings depend on the actual used capacity within the virtual DASD volumes.

Model	Cylinder	Bytes/Track	Bytes/Cylinder	Bytes/Volume
3380-J	885	47'476	712'140	630 MB
3380-E	1'770	47'476	712'140	1.26GB
3380-K	2'665	47'476	712'140	1.89 GB
3390-1	1'113	56'664	849'960	946 MB
3390-2	2'226	56'664	849'960	1.89GB
3390-3	3'339	56'664	849'960	2.83 GB
3390-9	10'017	56'664	849'960	8.51 GB
3390-27	32'760	56'664	849'960	27.84 GB
3390-54	65'520	56'664	849'960	55.68 GB
9345-1	1'440	46'456	849'960	1.0 GB
9345-2	2'156	46'456	849'960	1.5 GB

Table 1: DASD Device Capacity

4. Performance

As described previously the performance of the Hercules Emulator depends heavily on the underlying PC hardware. It is therefore not possible to give exact performance specifications of any particular operating system running under Hercules. Some practical values from user experiences across several machines presented here provide some guidelines though.

The performance of Hercules is measured in two values, MIPS and I/O rate. Both of these values are presented on the Hercules console and are refreshed every second independently of the PANRATE control statement. See Hercules User Reference for details on the PANRATE statement.

4.1 MIPS

MIPS is an abbreviation of "Million Instructions Per Second" and presents a measure of the number of instructions the CPU is executing in one second. MIPS is a measure of a computer's processor speed. However this measure is useful only among processors with the same instruction set as different instruction sets take different numbers of instructions to do the same job. Many of the reported MIPS values represent 'Peak' execution rates on artificial instruction sequences with few branches, whereas realistic workloads consist of a mix of instructions some of which take longer to execute than others.

The performance of the memory hierarchy greatly affects processor performance, an issue also not considered in simple MIPS comparisons. In an attempt to address these issues researchers have created standardized tests such as "SpecInt" to measure the real effective performance in commonly used applications. The use of raw MIPS as a measure of overall system performance has fallen into disuse. MIPS is sometimes pejoratively referred to as "Meaningless Indicator of Processor Speed" or "Meaningless Information Provided by Salespeople".

The Hercules console reports the MIPS rate for the emulated S/370, ESA/390 or z/Architecture instructions, not the underlying executed instructions of the hardware. As implied previously the MIPS rate can vary significantly depending on the executed instruction and whether the instructions can be processed entirely in cache, as can happen in a tight loop.

It is difficult to determine how the speed of the Hercules emulation corresponds to a real mainframe. This is due to difficulties in comparing real mainframe hardware to PCs (or servers) as well as the actual performance measurement itself. Hercules shows its processing speed in MIPS. Compared to the earlier IBM System/360 and System/370 hardware, it is safe to say that Hercules will outperform them when it is running on moderately powerful hardware, whereas newer IBM System/390 and z/Series hardware still is much faster than the emulation.

On a Celeron 300 you should see an execution speed of 1 to 2 MIPS, which is enough to run OS/360 (MFT or MVT) or MVS 3.8 with a response time better than that of a 3033 from the 1970's. It's also fast enough to run VSE/ESA with an acceptable response time. On a more recent system with a 2 GHz Pentium processor, you may see the system peak at around 30 MIPS which is enough to run Linux/390 or z/OS with a light workload.

Performance on server class machines is now fairly respectable. For example, on a dual-core Intel Xeon with "Hyperthreading" (4 CPUs) running at 3.46 GHz, you might expect to see a sustained MIPS rate of 40 to 60 MIPS. A dual-processor quad-core Mac Pro (8 cores, 3 GHz) will sustain over 150 MIPS. For anyone who is prepared to spend a considerable amount of money on their Hercules system, there are reports that a sustained 300+ MIPS rate has been achieved on an Intel Core i7 processor running at 3.75 GHz using all four cores plus "Hyperthreading" (8 CPUs).

The speed however depends greatly on the executed instructions. Instructions that are very expensive to emulate can even on fast systems still be around 1 - 2 MIPS, see the tables further below for details.

4.2 I/O Rate

The second value that gives us performance data is the I/O rate. This is the average number of SIOs (Start I/O per second) occurring to active devices, including DASD, TAPE, CTC (channel-to channel adaptor), local SNA and non-SNA devices etc.

This value also varies depending on the underlying hardware. A RAID system will easily outperform a non-RAID system. Many PC systems today can be ordered with a RAID-0 (Striping) or RAID-1 (Mirroring) adapter. While disk mirroring (RAID-1) gives fault tolerance it does not improve performance. However Data striping (RAID-0) spreads blocks of each file across multiple disks and can nearly double the performance of a single disk.

On a recent PC system as described above, incorporating two Serial-ATA (SATA) disk drives connected to a RAID adapter card with activated RAID-0 has shown peak I/O rates of more than 3250 SIOs per second. The sustained I/O rate delivered from such a system was more than 1500 SIOs per second.

4.3 Hercules Performance Measurements

The following sections show some performance index tables under various system configurations. Individual measured performance may vary from the figures shown as performance depends heavily on the hardware used and the Hercules release level.

All tests have been performed with the following measurement tools:

- IMON (Rate CPU Instruction Speed)
- CPU Instruction Timing Tool (INSTRATE program)

Tests showing the performance of Hercules itself include measurements of the Hercules Emulator software and the difference between working with CKD or CCKD (compressed CKD) DASD emulation. Other tests, like the host CPU on which Hercules runs or the disk types of the host system, show the influence of the hardware used. The last test ("Hercules Overall Performance") represents the practical performance growth of the Hercules Emulator as both hardware and software have improved.

4.3.1 Hercules Emulator Performance

The following diagram shows the software related performance index of the Hercules Emulator software. The graphic shows the performance improvements that have been made over recent releases. The base version (index = 100%) for all measurements was Hercules V3.00.

All these tests were performed using the same hardware configuration. The results therefore demonstrate the influence of the improvements in the performance of the Hercules Emulator software only.

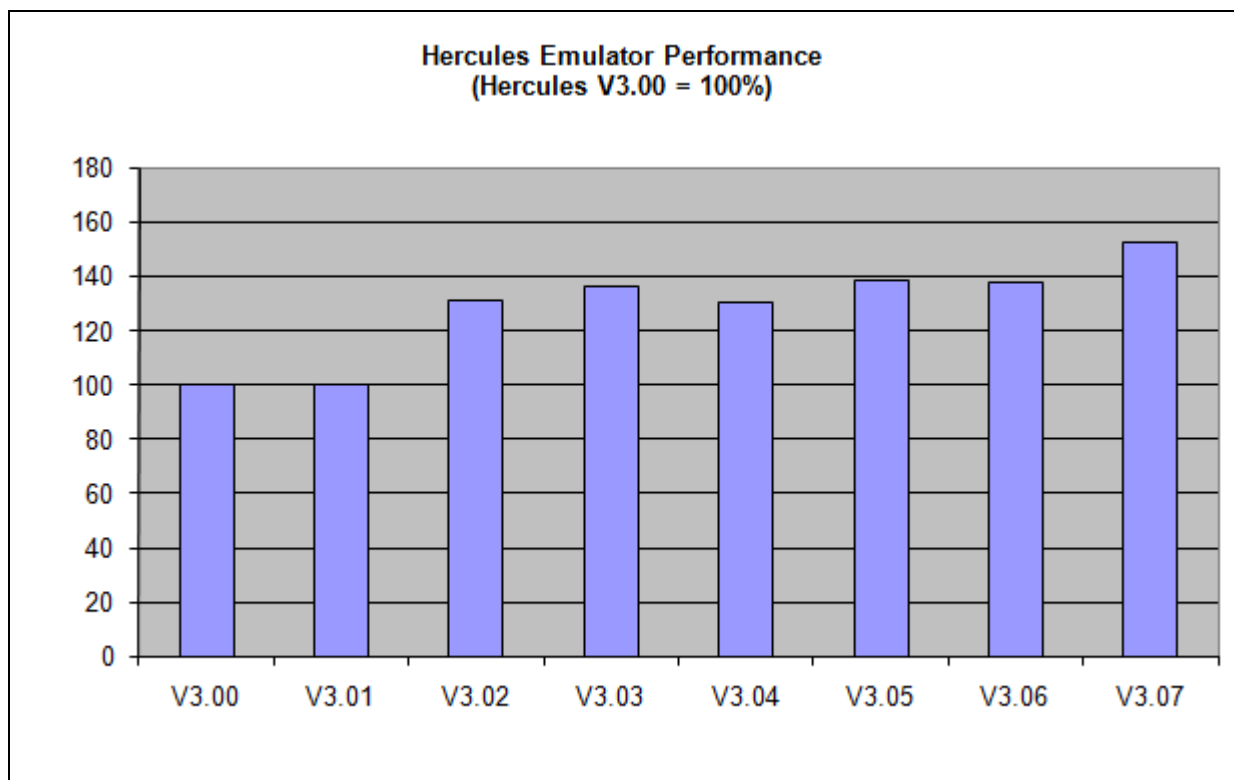

Figure 1: Hercules Emulator Performance

Although there have been massive performance improvements in the Hercules Emulator software in recent releases, the current rate of improvement cannot be expected to continue. On one hand, the maximum performance improvements available via software improvements will be reached, on the other hand the developers of Hercules have architectural frameworks that impose certain limitations, as explained below.

Firstly the Hercules software should be portable and is therefore written entirely in "C". The use of assembler to give additional performance is not exploited. Secondly the developers try to emulate real hardware as exactly as possible in accordance with IBM's "Principles of Operations" documentation. This leads to code that may be not optimal for the underlying hardware, but provides perfect emulation of real mainframe hardware, avoiding problems when running mainframe operating systems.

The performance of the Hercules Emulator software depends heavily on the set of executed (mainframe) instructions as detailed in below ("Emulated Instruction Performance").

4.3.2 Emulated CKD / CCKD DASD Performance

The type of the emulated DASD devices, either CKD or CCKD, has direct influence on performance. If using CKD devices there is more data to be read from the disk and transferred to memory, but the data is directly usable and no further processing needs to be done. Using CCKD (compressed CKD) devices the amount of data to be read from the disk and transferred to memory is greatly reduced but once in memory the data has to be uncompressed before it can be processed.

The performance characteristics of DASD types are irrelevant if host disk space limitations impose the choice of using compressed CKD only.

On a fast machine with fast disks CKD is the best choice. On a fast CPU with slow disks however, CCKD can give better overall performance. A fast processor can uncompress the data in less time than that saved by transferring the data uncompressed. In the less common case of a slow CPU with fast disks

CKD DASD can perform better as the uncompressed data is transferred faster than the processor could uncompress it. In the case of a slow machine with slow disks and possibly space constraints it is recommended to work with CCKD DASD.

Another point to consider is reliability. Although Hercules itself is very stable, occasional machine crashes such as the Windows "Blue Screen of Death" can occur. The CKD DASD emulation in these cases is very stable; it is usually possible to just restart the machine with no problems. However when working with CCKD DASD emulation, after a crash the CCKD routines have to perform a recovery during the restart of Hercules. This recovery takes from seconds to several minutes depending on what happened and the number of defined DASD devices. Although this recovery is normally successful cases have been reported where the recovery failed. In this case the only option is to restore DASD images from previously saved backups.

The following figure shows a performance comparison of compressed DASD (CCKD) versus CKD devices. The IPL time with CKD devices was 75 seconds. The IPL time with CCKD devices is only slightly higher (about 80 seconds).

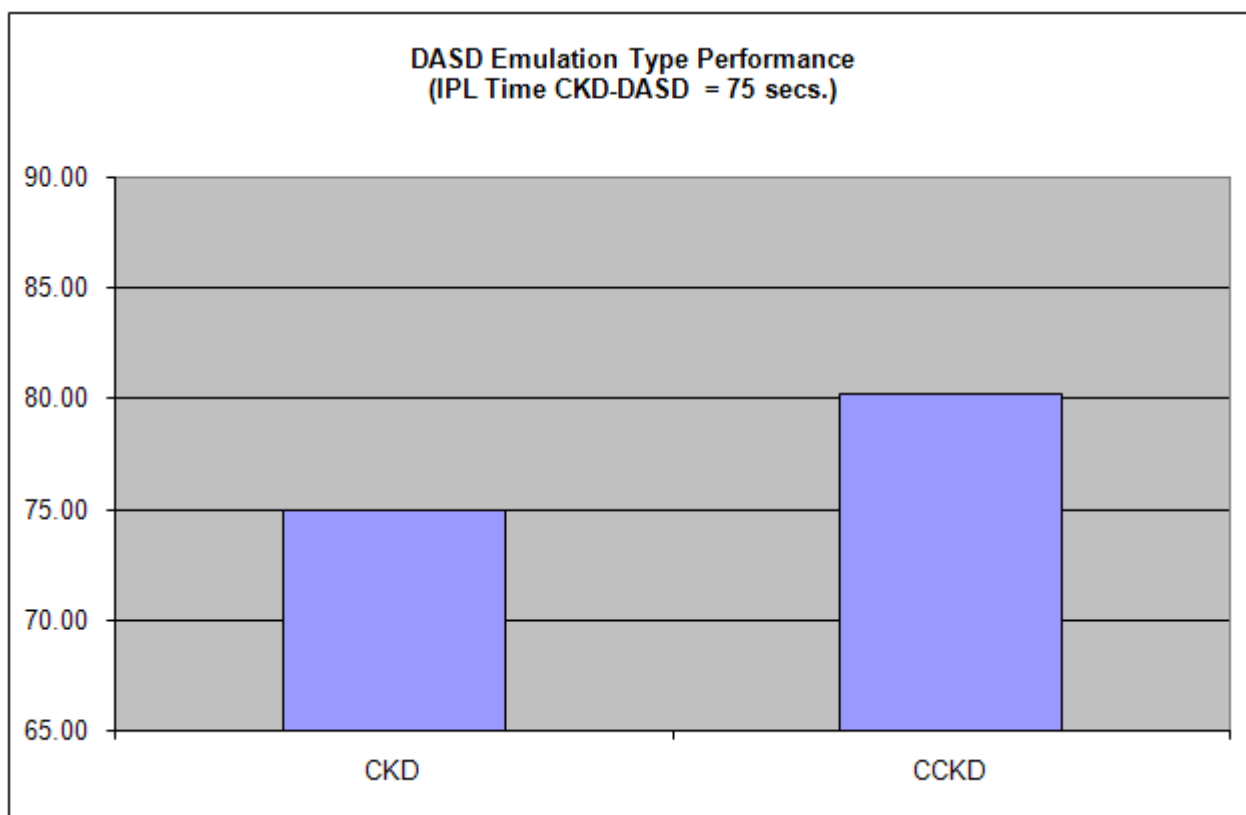

Figure 2: DASD Emulation Type Performance

Both tests were performed on the same machine (2 x Opteron 280, 2.4 GHz with a Software RAID-0 hard disk configuration). The measured performance degradation using CCKD emulation over CKD is only approximately 7.0 percent.

4.3.3 Host CPU Performance

The following diagram shows the CPU related performance results for Hercules. The base CPU at index = 100% is an Intel Pentium 3 with 500 MHz clock speed.

All these tests were performed with the same Hercules release (V3.05) and therefore show only the influence on performance of the real CPU and I/O devices.

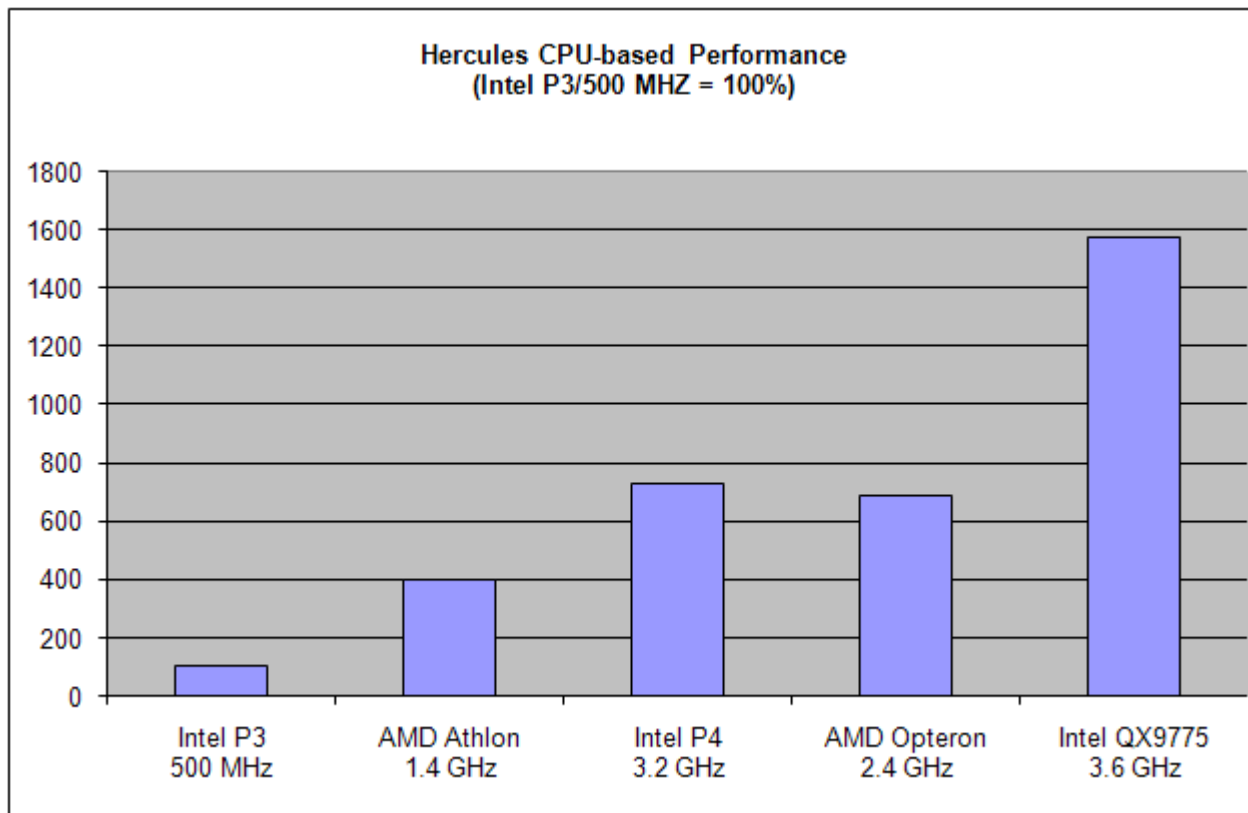

Figure 3: Hercules CPU-based Performance

The figures shown above are influenced by the I/O configuration used. As mainframe operating systems running under Hercules are often heavily I/O based, bare CPU speed is not the only relevant performance factor. An additional performance boost is achieved using RAID-0 striping and / or using several physical disks in the host system under which the emulator is running, as discussed in the following section.

4.3.4 Host Disk Performance

The following table shows the different disk and controller configurations that have been used for testing the disk transfer rates. The comparison of the reached transfer rates is visualized in the figure following the configurations table.

Test Scenarios	Scenario 1	Scenario 2	Scenario 3	Scenario 4
Disk Type	Western Digital WD1500ADFD	Western Digital WD1500ADFD	Hitachi Ultrastar 15k300	Hitachi Ultrastar 15k300
Disk Controller	Nvidia nForce4 SATA	Nvidia nForce4 SATA	Adaptec RAID 3405	Adaptec RAID 3405
RAID Configuration	none	RAID-0	none	RAID-0

Table 2: Disk Configurations

These configurations reached the transfer rates as shown in the following figure.

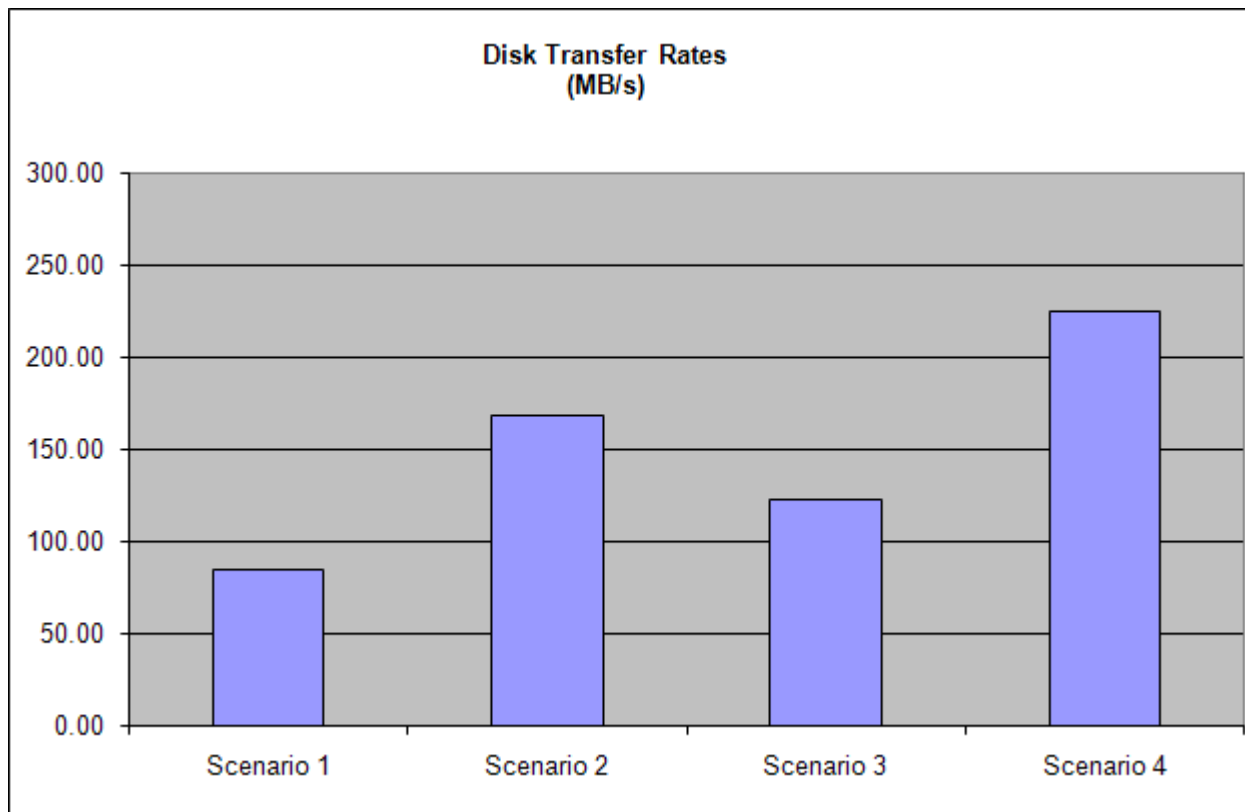

Figure 4: Disk Transfer Rates

While these measurements only show the “raw speed” of the disks without direct relationship to Hercules, the next diagram shows the impact on the IPL time depending on the used disk configuration. Both tests have been run using the same hardware (2 x AMD Opteron 280, 2.4 GHz), the only change being the type of disk employed.

The first test was made with a non-RAID disk configuration (Scenario 1, see above) which reached a transfer rate of 85 MB/s. The second IPL was done with a RAID-0 disk configuration (Scenario 2, see above) with a transfer rate of 169 MB/s. The IPL with the RAID-0 disk configuration needed only 75 seconds compared to 81 seconds with the non-RAID setup.

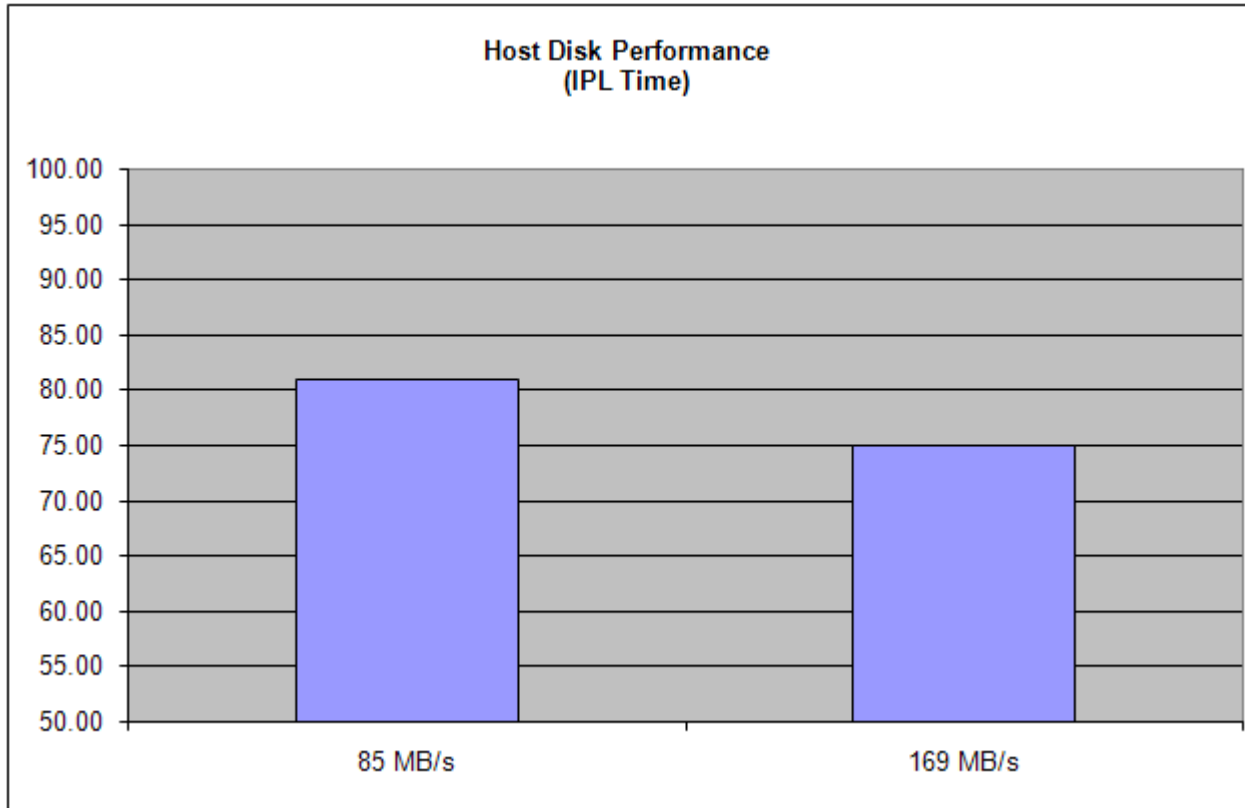

Figure 5: Host Disk Performance (IPL in seconds)

These tests demonstrate that fast disks and RAID-0 configurations provide a performance boost from which Hercules will benefit.

4.3.5 Emulated Instruction Performance

As previously stated, Hercules Emulator performance depends heavily on the mainframe instructions being executed. While some S/3xx instructions are relatively easy to implement and require only a few "C" instructions in the emulator, others are quite complicated and require a lot of instructions to emulate the real hardware. Due to this fact the performance of each individual S/3xx instruction can vary greatly. There is a variance of more than 450 times between the fastest and slowest emulated instructions.

It is known though, that in mainframe operating systems, a small subset of the available instructions are employed to do most processing. In Hercules, if most of these instructions are emulated slowly, the overall performance of the emulator will be poor. Alternatively, if the most commonly used instructions are emulated quickly the performance of the emulator will benefit greatly.

An analysis of mainframe operating systems has shown that only 5 different instructions are responsible for up to 50% of the executed code. Expanding this analysis to 10-15 instructions will cover up to 75% of executed code and 15-20 instructions will cover more than 80% of all mainframe code.

The following tables list some different test scenarios and the performance ratios of individual instructions and real work tests under the Hercules Emulator. The used hardware for each scenario is listed in the following table. All test jobs have been run three times under each scenario. The average MIPS rate of these three runs has been taken into the table.

These tests are not meant to provide a definitive MIPS rating (your own measurements may be somewhat different), but serve as a repeatable test for comparing the relative speeds of different hardware.

Test Scenarios	Scenario 1	Scenario 2	Scenario 3
PC Model (month/year)	08/2003	09/2006	06/2008
CPU Type	Intel Pentium P4	AMD Opteron 280	Intel QX9775 EE
CPU Clock Rate	3.2 GHz	2.4 GHz	3.6 GHz
Number of physical CPUs	1	2	2
Number of CPU Cores	2	4	8
RAM	2 GB	8 GB	8 GB
Operating System	Windows XP Pro	Windows XP Pro x64	Windows XP Pro x64
Hercules Release	V 3.05	V 3.05	V 3.05

Table 3: Performance Test Scenarios

The first table of performance results shows the reachable MIPS rates of various single instructions. The test is based on a modified INSTRATE program, originally written by Gary Brabiner.

Executed Instruction	Scenario 1	Scenario 2	Scenario 3
BCT Rx,LOOP	99.55 MIPS	84.06 MIPS	82.14 MIPS
BCTR RX,RLOOP	109.10 MIPS	93.86 MIPS	137.74 MIPS
NOP R0	154.84 MIPS	144.52 MIPS	431.59 MIPS
LR R1,R0	66.33 MIPS	58.07 MIPS	101.75 MIPS
LTR R1,R0	64.76 MIPS	58.12 MIPS	102.03 MIPS
L R1,0	10.09 MIPS	12.43 MIPS	18.97 MIPS
L R1,DATA	39.00 MIPS	33.87 MIPS	42.65 MIPS
L R1,DATA+1	37.95 MIPS	33.44 MIPS	41.11 MIPS

Executed Instruction	Scenario 1	Scenario 2	Scenario 3
LH R1,DATA	37.74 MIPS	33.93 MIPS	49.96 MIPS
ICM R1,15,DATA	35.50 MIPS	33.85 MIPS	39.89 MIPS
ICM R1,1,DATA	20.28 MIPS	20.96 MIPS	29.53 MIPS
IC R1,DATA	37.59 MIPS	33.77 MIPS	51.27 MIPS
LD F0,DATA	13.95 MIPS	25.23 MIPS	51.50 MIPS
LM 8,6,SAVEREGS+(8*4)	18.78 MIPS	17.98 MIPS	19.34 MIPS
STM 1,14,DATA	24.01 MIPS	19.21 MIPS	20.12 MIPS
ST R1,DATA	37.77 MIPS	32.91 MIPS	44.73 MIPS
STH R1,DATA	36.84 MIPS	34.04 MIPS	44.61 MIPS
STCM R1,15,DATA	35.87 MIPS	28.04 MIPS	40.87 MIPS
STCM R1,1,DATA	22.51 MIPS	19.59 MIPS	36.65 MIPS
STCM R1,8,DATA	23.05 MIPS	20.52 MIPS	42.67 MIPS
STC R1,DATA	39.97 MIPS	34.02 MIPS	46.95 MIPS
MVI DATA,CHAR	39.77 MIPS	35.70 MIPS	56.72 MIPS
MVC DATA(8),DATA	19.72 MIPS	15.57 MIPS	28.47 MIPS
MVC DATA(32),DATA	13.12 MIPS	11.11 MIPS	15.72 MIPS
MVC DATA(32),DATAB	2.25 MIPS	6.05 MIPS	30.65 MIPS
MVC DATA(32),0	1.94 MIPS	4.74 MIPS	14.68 MIPS
MVC DATA(256),DATA	3.56 MIPS	3.59 MIPS	4.88 MIPS
MVC DATA(256),DATAB	0.31 MIPS	1.16 MIPS	15.45 MIPS
XC DATA(4),DATA	17.58 MIPS	19.12 MIPS	37.05 MIPS
XC DATA(4),DATAB	22.61 MIPS	22.12 MIPS	26.97 MIPS
CLI DATA,CHAR	39.73 MIPS	32.00 MIPS	46.08 MIPS
CLC DATA(8),DATA	26.42 MIPS	23.25 MIPS	36.16 MIPS
CLC DATA(32),DATA	22.15 MIPS	17.85 MIPS	35.87 MIPS
CLC DATA(32),DATAB	22.53 MIPS	17.80 MIPS	36.51 MIPS
CLC DATA(32),0	10.01 MIPS	10.43 MIPS	15.78 MIPS

Executed Instruction	Scenario 1	Scenario 2	Scenario 3
CLC DATA(256),DATA	8.84 MIPS	7.89 MIPS	19.67 MIPS
CLC DATA(256),DATAB	8.88 MIPS	7.90 MIPS	19.37 MIPS
AR R1,R0	49.39 MIPS	37.65 MIPS	78.44 MIPS
ALR R1,R0	59.98 MIPS	56.69 MIPS	78.85 MIPS
A R1,F1	36.09 MIPS	32.92 MIPS	41.32 MIPS
AH R1,H1	35.57 MIPS	30.76 MIPS	41.28 MIPS
LA R1,1(,R1)	55.35 MIPS	45.18 MIPS	71.40 MIPS
LA R1,1(R1)	55.46 MIPS	48.94 MIPS	63.86 MIPS
AP PL4,PL4	1.67 MIPS	1.69 MIPS	2.61 MIPS
AP PL4,PL4B	1.87 MIPS	1.80 MIPS	3.02 MIPS
AP PL16,PL16	1.46 MIPS	1.52 MIPS	2.27 MIPS
AP PL16,PL16B	1.64 MIPS	1.69 MIPS	3.02 MIPS
CVD R1,DATA	2.82 MIPS	3.09 MIPS	21.44 MIPS
CVD R15,DATAB	6.60 MIPS	7.12 MIPS	26.17 MIPS
AER F0,F4	32.26 MIPS	30.40 MIPS	40.82 MIPS
ADR F0,F4	25.78 MIPS	25.75 MIPS	45.64 MIPS
AXR F0,F4	16.69 MIPS	17.78 MIPS	43.74 MIPS
Move 256 Bytes by MVC	0.31 MIPS	1.16 MIPS	15.84 MIPS
Move 256 Bytes by MVCL	3.25 MIPS	4.84 MIPS	11.48 MIPS
Clear 256 Bytes by MVC	0.93 MIPS	1.32 MIPS	15.23 MIPS
Clear 256 Bytes by MVCL	3.63 MIPS	6.11 MIPS	16.54 MIPS

Table 4: Emulated Instruction Performance

The next table shows some performance data from the "CPU Speed Rating Monitor" of IMON (Interactive Monitor IMON/370 and IMON for OS/390 and z/OS, see <http://www.prycroft6.com.au>).

The eight tests of IMON run the following instructions:

- RR instructions (fast):
ALR, AR, BCTR, LCR, LR, NR, OR, SLR, SR and XR.

- RR instructions (slow):
ALR, AR, BCTR, DR, LR, MR, NR, OR, SR and XR.
- RX instructions (fast):
A, AL, BCT, IC, L, N, O, S, SL and X.
- RX instructions (slow):
A, BCT, CVB, CVD, D, L, M, O, S and X.
- SS instructions (fast):
AP, CLC, ED, MVC, NC, OC, SP, TR, UNPK, XC and ZAP.
- SS instructions (slow):
CLC, DP, ED, MP, MVC, NC, OC, TR, UNPK and XC.
- Floating Point instructions (E-format, 32-bits wide):
AE, AER, CE, DE, DER, HER, LCER, LE, ME, MER, SE and SER.
- Floating Point instructions (D-format, 64-bits wide):
AD, ADR, CD, DD, DDR, HDR, LCDR, LD, MD, MDR, SD and SDR.

For the RR instructions tests, the operation codes listed form 10% of the instruction mix. The main slowing factors of test 2 compared to test 1 are the presence of the Divide instruction (DR) and the Multiply instruction (MR). Something similar holds true when looking at the differences between tests 3 and test 4. In tests 5 and 6 again, Divide and Multiply are used to slow test 6 as well as increasing the length of data processed by the MVC, ED, UNPK, CLC and TR instructions (one byte in test 5, maximum length in test 6).

According to IMONs help text, the "official" MIPS rating of a CPU model is usually about 20% faster than the results of test 2 (RR Slow).

Executed Instruction	Scenario 1	Scenario 2	Scenario 3
IMON RR (Fast)	41.98 MIPS	67.90 MIPS	165.78 MIPS
IMON RR (Slow)	36.80 MIPS	49.16 MIPS	138.11 MIPS
IMON RX (Fast)	37.17 MIPS	40.87 MIPS	64.85 MIPS
IMON RX (Slow)	11.20 MIPS	13.11 MIPS	40.21 MIPS
IMON SS (Fast)	6.65 MIPS	7.03 MIPS	12.52 MIPS
IMON SS (Slow)	0.90 MIPS	0.95 MIPS	3.95 MIPS
IMON FP (Extended)	22.81 MIPS	20.73 MIPS	41.46 MIPS
IMON FP (Double)	3.35 MIPS	4.93 MIPS	21.60 MIPS

Table 5: IMON Instruction Performance Data

The last table shows the results of tests consisting of a tight loop. These tests show the influence on raw processor speed (only one job running) as well as the influence of having a multi-processor system and running several jobs in parallel.

The last test shows the time used for an IPL of a mainframe operating system from the actual IPL command until logon to the system is possible. The IPL only contains the mainframe operating system itself, without any optional subsystems.

Executed Instruction	Scenario 1	Scenario 2	Scenario 3
Loop 1 (1 Job)	116.04 MIPS	105.92 MIPS	473.27 MIPS
Loop 1 (2 Jobs)	61.30 MIPS	210.92 MIPS	654.23 MIPS
Loop 1 (4 Jobs)	---	420.39 MIPS	1261.85 MIPS
Loop 1 (8 Jobs)	---	---	1676.32 MIPS
IPL time	03:10 (mm:ss)	01:15 (mm:ss)	00:57 (mm:ss)

Table 6: Real Work Performance

These tests show that, although the raw instruction speed of the four processor machine of scenario 2 compared to the two processor machine of scenario 1 is somewhat slower as shown in table 2 above, the system greatly benefits from the four processors when doing real work, because it can handle more tasks in parallel.

Part II: Windows Installation

5. Software Prerequisites

5.1 Operating System

Hercules is an open source software implementation of the mainframe System/370, ESA/390 and z/Architecture hardware. Hercules itself is not an operating system nor does it emulate a mainframe operating system. The Hercules Emulator runs under Linux on several hardware platforms including the Intel Pentium PC, under various flavours of Microsoft Windows and under MAC OS X. From the point of view of the underlying operating system the Hercules Emulator is just an application program.

Part II of this guide focuses solely on the installation of Hercules under Microsoft Windows. Details of other host operating systems are covered in Part III (Linux) and Part IV (Mac OS X) in this book. The installation of any hosted operating system and software utilities is beyond the scope of this book.

5.1.1 Windows Versions

The Hercules Emulator runs under Windows 98, Windows NT, Windows 2000, Windows XP, Windows Vista, Windows Server 2000 and Windows Server 2003. Although Windows 98 and Windows NT are possible candidates for running Hercules, their use is not recommended because of limitations in stability (especially Windows 98), limited networking capabilities and lack of support. It is generally a good idea to have a current operating system maintained with the latest fixes i.e. Windows XP / Vista or Server 2003.

Some users experienced problems with TCP/IP functionality when running under Windows XP with Service Pack 2 while other users did not encounter these issues. The presenting problem with this configuration is: It is possible to connect from the Host operating system to the Hercules machine and vice versa, however it is not possible to get a connection to another workstation on the LAN or the Internet. Most of these issues are related to configuration problems with the Windows XP firewall, introduced with Service Pack 2. Creating correct rules in either the Windows internal firewall or an alternative firewall product solves these problems.

5.1.2 Stability

As Hercules appears to Windows as just another application program, it is possible to run other applications simultaneously with Hercules, however this is not recommended. While the Hercules Emulator is extremely stable software it is impossible to guarantee that other applications will not degrade Hercules performance or even crash the Windows system. The less software you have installed on your system the more stable your emulated mainframe will be.

Intensive tests have proven the stability of Hercules, one of the test suites is repeated with every new Hercules release. The tests run a mixed online and batch workload continuously and at high volumes. The base system consists of a MVS 3.8J operating system with additional components. During the test the system is loaded with between four and eight self submitting (therefore continuous) batch jobs executing in parallel. These jobs consist of a mix of large sorts, assemblies, compilation and link jobs.

Additionally there are some TSO sessions active (up to ten sessions) on which a simulated user presses enter once a second in a performance monitor application.

This workload keeps the system (emulated mainframe as well as Hercules and the base operating system) busy at nearly 100% CPU and produces a continuous I/O rate of more than 750 SIOs. In this state the machine runs 7x24 hours during several days. One of these tests was stopped after more than 12 weeks with the system still running perfectly.

5.1.3 Installed Software on a Hercules System

It was recommended earlier to have only a minimum of software installed on a Hercules host machine. Additional to the software for the Hercules Emulator presented in this guide, it is recommended to have the following software installed:

- Windows 2000, Windows XP, Windows Server 2003 with latest service packs and hot fixes
- Software firewall, especially if there is no hardware firewall in the LAN
- Antivirus software with on demand and on access checks active

Depending on your requirements other commonly used utilities include:

- Network sniffer
- Performance monitor / Task monitor
- FTP program

In general though the less software is installed the better the emulated mainframe will run.

5.2 Drivers

This Chapter describes the device drivers that are necessary specifically for the Hercules Emulator. A device driver is a routine or a set of routines that implement the device-specific aspects of generic I/O operations. Generally the Hercules Emulator does not need any special device drivers other than those provided by the operating system. An exception is WinPcap, which is required under the Microsoft Windows operating systems to enhance networking capabilities of the native operating system.

5.2.1 WinPcap Packet Capture Driver

WinPcap is an architecture for packet capture and network analysis for the Win32 platform developed at Politecnico di Torino in Italy. The packet filter is a device driver that adds to Windows 95, 98, ME, NT, 2000, XP and Server 2003 the ability to capture and send raw data from a network card with the possibility to filter and store the captured packets in a buffer.

WinPcap includes an API that can be used to directly access the functions of the packet driver offering a programming interface independent from the Windows operating system. It also exports a set of high level capture primitives that are compatible with libpcap, the well known Unix capture library. These functions capture packets in a way independent from the underlying network hardware and operating system.

WinPcap is a free, public system and is released under a BSD-style license. It can be downloaded from www.winpcap.org where the necessary documentation can also be found.

5.3 Runtime Environments

This chapter describes special runtime environments which act as a base for running the Hercules Emulator. Under a Linux-like operating system no additional runtime environment is needed. Under Microsoft Windows however, the necessary Linux POSIX threads support may be emulated as explained below.

5.3.1 Cygwin

Until release 3.02.0 the Hercules Emulator was designed to run only under a Linux system with POSIX threads (pthread) support. To be able to run Hercules releases below 3.03.0 under Windows it is necessary to install a runtime environment to provide this Linux compatible layer. This is where Cygwin steps in.

Cygwin is a Linux-like environment for Microsoft Windows. It consists of several DLLs which act as an emulation layer providing substantial POSIX system call functionality and a collection of common Linux tools. The Cygwin environment works with all x86 versions of Windows since Windows 95.

Cygwin is available from www.cygwin.com. The Cygwin development began 1995 at Cygnus Solutions which is now owned by RedHat Software.

Cygwin is mentioned in all current Hercules manuals for support purposes only. Since release 3.02.0 of Hercules it is recommended that Windows users install the Microsoft Visual C native binaries or Microsoft Installer (MSI) package.

Beginning with Release 3.03.0 the Hercules Emulator no longer requires Cygwin in order to run under Windows. It is highly recommended that Windows users of Hercules begin using this new MSVC Win-32 version instead of the Cygwin versions.

5.4 Hercules Emulator

The Hercules Emulator consists of the following mandatory and optional components:

- Hercules Emulator (mandatory)
- Hercules Windows GUI (optional)
- CTCI-W32 (optional)
- Additional utilities (optional)

5.4.1 Hercules

The Hercules executables are the heart of the emulator and a mandatory component. This is the software implementation of the System/370, ESA/390 and z/Architecture mainframe hardware and processor machine code instruction set.

Hercules runs as a DOS program and comes with a semi-graphical display in a DOS window (the Hercules Hardware Console - HMC) consisting of two screens, switched between using the ESC key. When the Hercules HTTP server is running then Hercules can also be operated via a web browser interface.

The following figure shows the initial display, the Hercules console window:

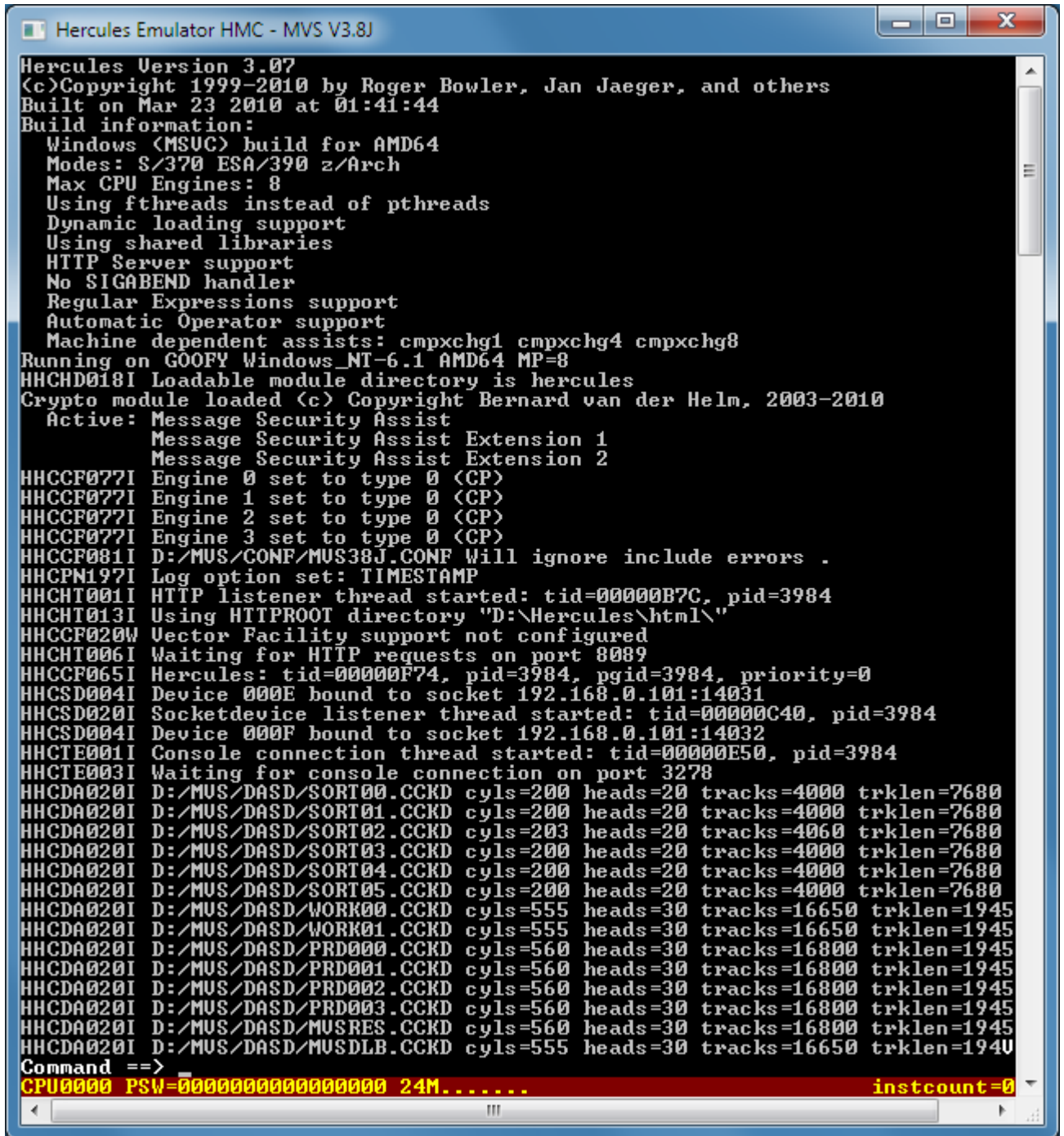

```
Hercules Emulator HMC - MVS V3.8J
Hercules Version 3.07
(c)Copyright 1999-2010 by Roger Bowler, Jan Jaeger, and others
Built on Mar 23 2010 at 01:41:44
Build information:
  Windows (MSUC) build for AMD64
  Modes: S/370 ESA/390 z/Arch
  Max CPU Engines: 8
  Using fthreads instead of pthreads
  Dynamic loading support
  Using shared libraries
  HTTP Server support
  No SIGABEND handler
  Regular Expressions support
  Automatic Operator support
  Machine dependent assists: cmpxchg1 cmpxchg4 cmpxchg8
Running on GOOPY Windows_NT-6.1 AMD64 MP=8
HHCHD018I Loadable module directory is hercules
Crypto module loaded (c) Copyright Bernard van der Helm, 2003-2010
  Active: Message Security Assist
          Message Security Assist Extension 1
          Message Security Assist Extension 2
HHCCF077I Engine 0 set to type 0 <CP>
HHCCF077I Engine 1 set to type 0 <CP>
HHCCF077I Engine 2 set to type 0 <CP>
HHCCF077I Engine 3 set to type 0 <CP>
HHCCF081I D:/MUS/CONF/MUS38J.CONF Will ignore include errors .
HHCPN197I Log option set: TIMESTAMP
HHCHT001I HTTP listener thread started: tid=00000B7C, pid=3984
HHCHT013I Using HTTPROOT directory "D:\Hercules\html\"
HHCCF020W Vector Facility support not configured
HHCHT006I Waiting for HTTP requests on port 8089
HHCCF065I Hercules: tid=00000F74, pid=3984, ppid=3984, priority=0
HHCS0004I Device 000E bound to socket 192.168.0.101:14031
HHCS0020I Socketdevice listener thread started: tid=00000C40, pid=3984
HHCS0004I Device 000F bound to socket 192.168.0.101:14032
HHCTE001I Console connection thread started: tid=00000E50, pid=3984
HHCTE003I Waiting for console connection on port 3278
HHCDA020I D:/MUS/DASD/SORT00.CCKD cyls=200 heads=20 tracks=4000 trklen=7680
HHCDA020I D:/MUS/DASD/SORT01.CCKD cyls=200 heads=20 tracks=4000 trklen=7680
HHCDA020I D:/MUS/DASD/SORT02.CCKD cyls=203 heads=20 tracks=4060 trklen=7680
HHCDA020I D:/MUS/DASD/SORT03.CCKD cyls=200 heads=20 tracks=4000 trklen=7680
HHCDA020I D:/MUS/DASD/SORT04.CCKD cyls=200 heads=20 tracks=4000 trklen=7680
HHCDA020I D:/MUS/DASD/SORT05.CCKD cyls=200 heads=20 tracks=4000 trklen=7680
HHCDA020I D:/MUS/DASD/WORK00.CCKD cyls=555 heads=30 tracks=16650 trklen=1945
HHCDA020I D:/MUS/DASD/WORK01.CCKD cyls=555 heads=30 tracks=16650 trklen=1945
HHCDA020I D:/MUS/DASD/PRD000.CCKD cyls=560 heads=30 tracks=16800 trklen=1945
HHCDA020I D:/MUS/DASD/PRD001.CCKD cyls=560 heads=30 tracks=16800 trklen=1945
HHCDA020I D:/MUS/DASD/PRD002.CCKD cyls=560 heads=30 tracks=16800 trklen=1945
HHCDA020I D:/MUS/DASD/PRD003.CCKD cyls=560 heads=30 tracks=16800 trklen=1945
HHCDA020I D:/MUS/DASD/MUSRES.CCKD cyls=560 heads=30 tracks=16800 trklen=1945
HHCDA020I D:/MUS/DASD/MUSDLB.CCKD cyls=555 heads=30 tracks=16650 trklen=1940
Command ==>
CPU0000 PSW=0000000000000000 24M..... instcount=0
```

Figure 6: Hercules Hardware Console - Console window

The next figure shows the Hercules device and status display accessed with the ESC key:

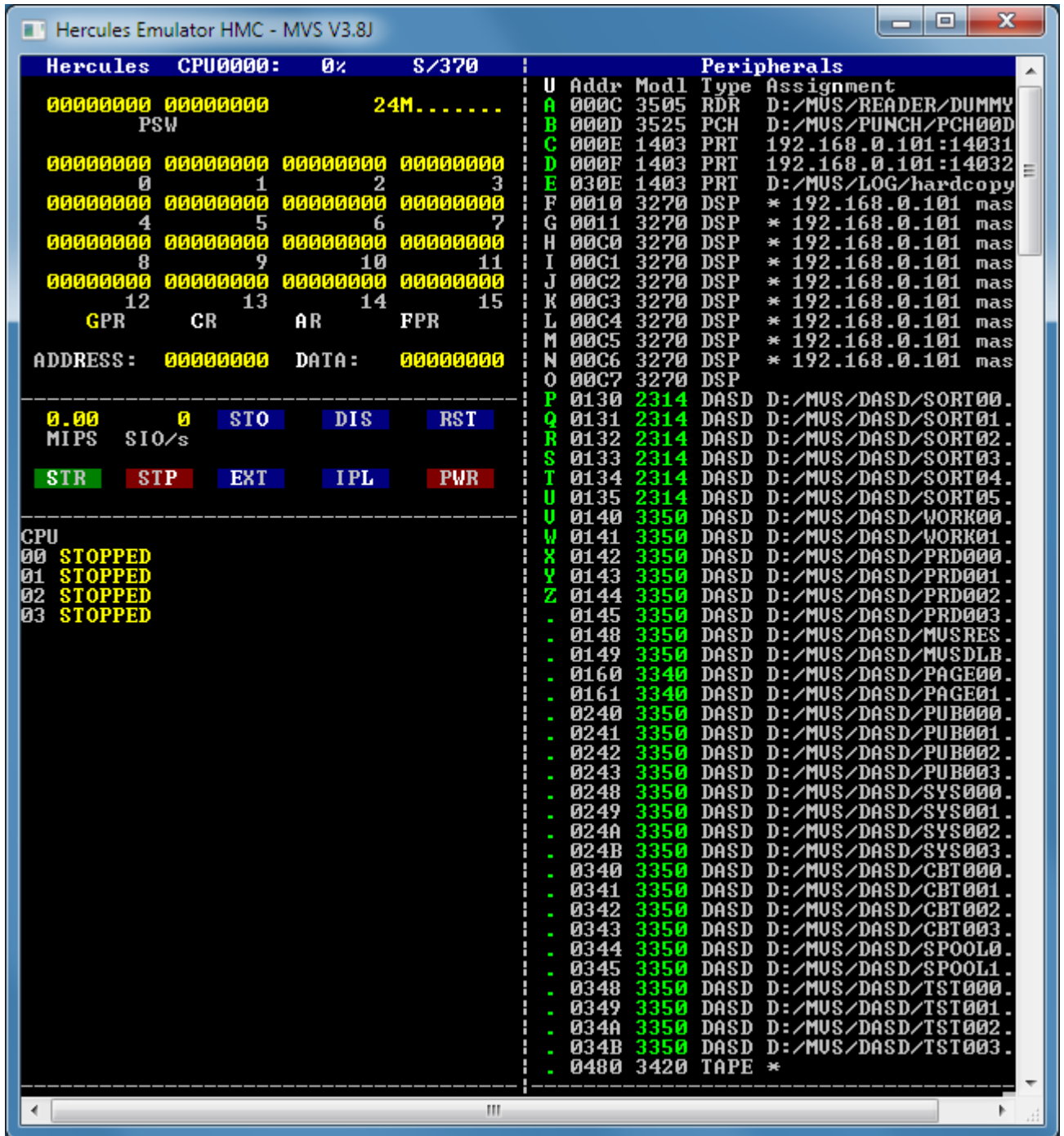

Figure 7: Hercules Hardware Console - Device and status display

The last figure shows the Hercules web browser interface which can be accessed when the Hercules HTTP server is configured and running:

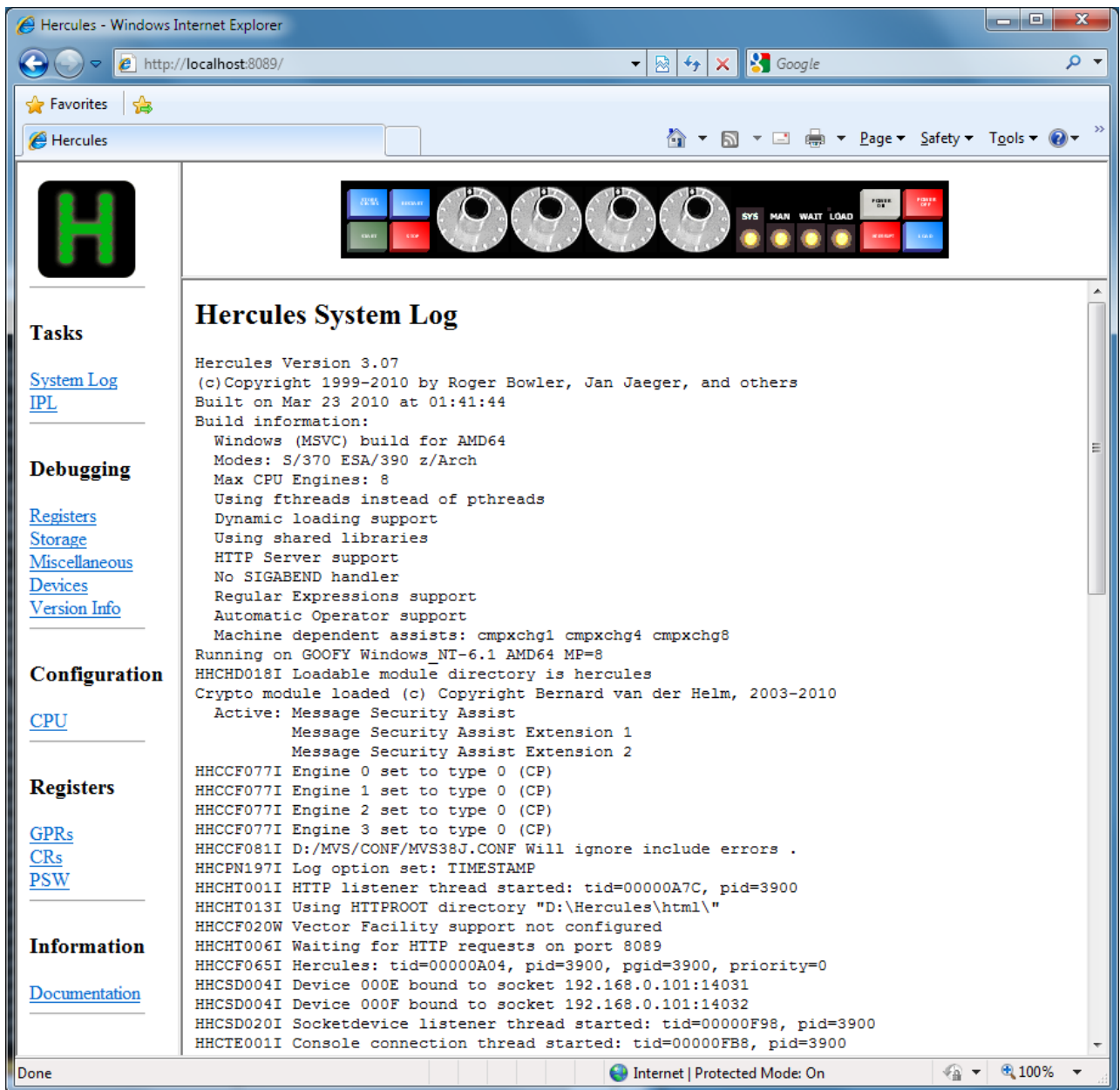

Figure 8: Hercules web browser interface

5.4.2 Hercules Windows GUI

The Hercules Windows GUI (WinGUI) provides an optional graphical user interface to the Hercules Emulator replacing the native DOS console window of Hercules. The Windows GUI program interfaces with Hercules Emulator directly. It provides an easier way to work with the Hercules Emulator including interfaces to create / change the Hercules configuration files and the handling of log files.

The following figure shows the Hercules WinGUI main panel:

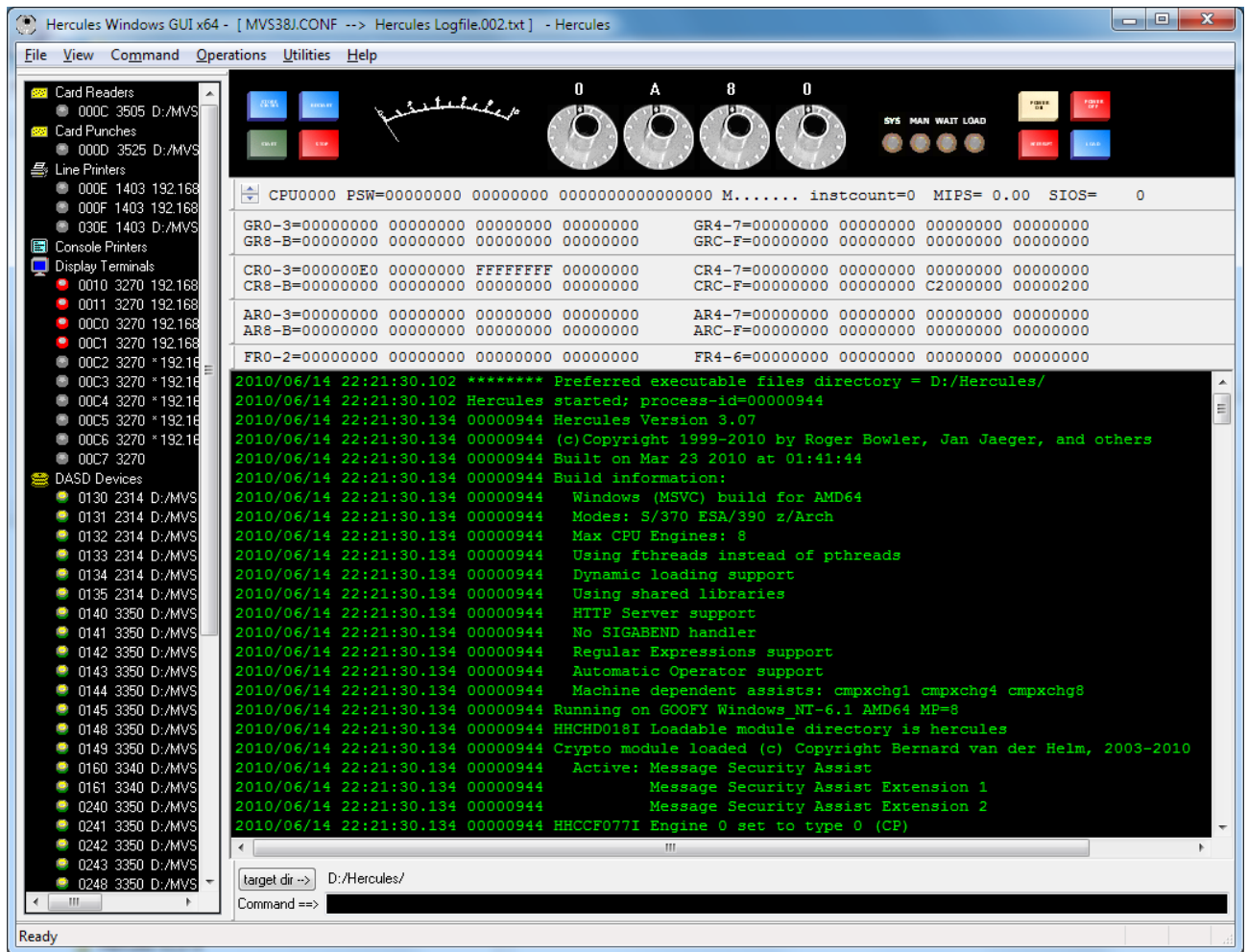

Figure 9: Hercules Windows GUI Main Panel

Using the GUI all of the Hercules DOS utilities are available, it is no longer necessary to know the exact syntax of each utility. Instead of having to issue cryptic command lines in native DOS such as

HETUPD -2 -b D:/MVS/TAPE/TLEV009.HET D:/MVS/TAPE/TLEV002.HET

a standard Windows dialog box can be used to call the utility. The following figure shows the pop-up window, used to provide information to one of the Hercules utility programs (HETUPD).

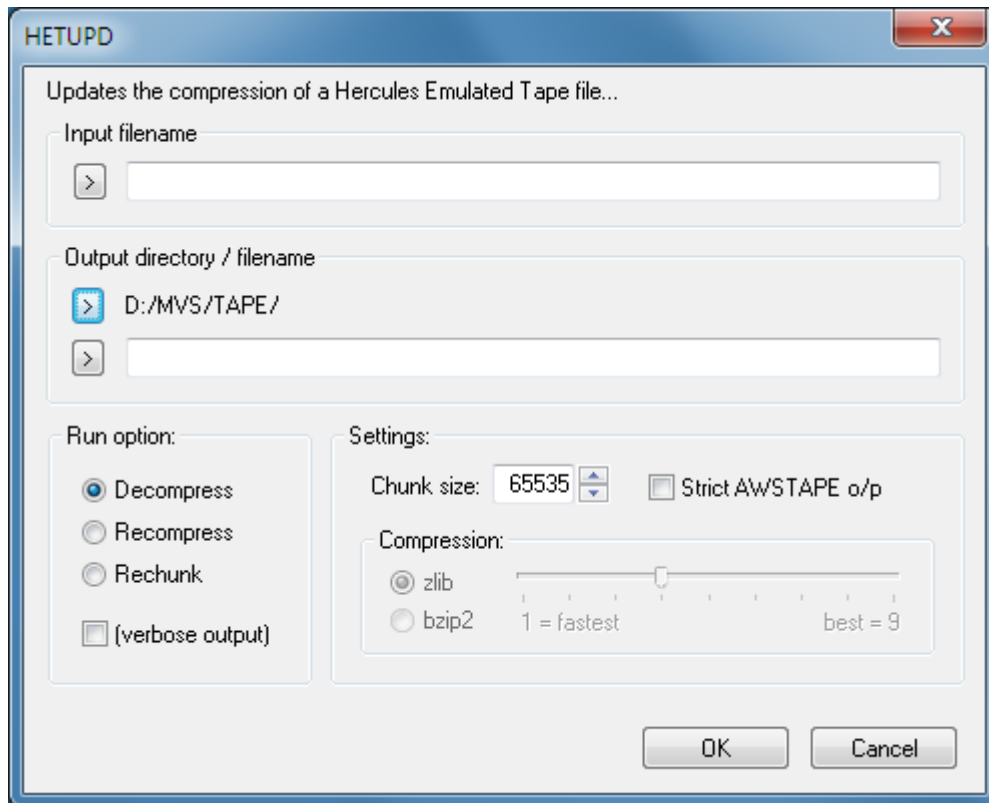

Figure 10: Hercules Utility Window

The WinGUI has been developed by David B. Trout (Fish). More detail about the functionality provided by the WinGUI can be found in the "User Reference Guide" and in Chapter 10 – Installing the Hercules WinGUI.

5.4.3 CTCI-W32

Since Hercules runs as a user process under the control of the host Windows system it does not normally have direct access to the driving system's network adapter. Until recently this presented a problem in establishing connectivity between the network and the TCP/IP stack of an operating system running under Hercules.

Since the development of device drivers by Fish, employing of the WinPcap's device driver, it is now possible to establish a virtual point-to-point link between the TCP/IP stack running under Hercules and Window's TCP/IP stack. This allows you to use Windows as a router to pass Ethernet frames between the Hercules TCP/IP stack and the rest of the network.

5.5 Additional required and optional Software

As well as the components described above other software, either required for practical use of Hercules (eg: tn3270 client) or that makes common tasks easier (eg: XMIT Manager, AWS Browse, ZZSA etc) may be used.

5.5.1 tn3270 Client (required)

For virtual 3270 consoles and 3270 terminals a tn3270 client software application is required. The tn3270 client can run on the same machine as Hercules or on any Unix or Windows box with a TCP/IP connection to the Hercules machine. The supported and recommended tn3270 client for Hercules under Windows is Vista tn3270.

Vista tn3270 can be obtained from www.tombrennansoftware.com. The license fee charged by the developer of the software, Tom Brennan, is very modest. A 30 day trial version can be downloaded from his web site.

Other tn3270 clients, such as QWS3270, IBM Personal Communications, Attachmate Extra, etc., should also work in most cases. Be aware that some tn3270 clients have a bug that makes them unusable as an MVS console.

Because the tn3270 client is an independent piece of software there are no version requirements. You can use any stable release of a tn3270 client although it is recommended to always run with a current release.

5.5.2 XMIT Manager (optional)

The XMIT Manager is a Windows based tool that allows for the manipulation of IBM mainframe created Xmit format files. With XMIT Manager you can open Xmit files and view or extract the data within them, whether binary or text, using a graphical interface. Xmit files containing partitioned or sequential datasets are supported.

5.5.3 AWS Browse (optional)

The AWS Browse Utility is used to view the contents of tapes from the Windows desktop without having to start a mainframe operating system and run tape reading utilities. There are currently two implementations of AWS browse.

The original one was created by Rob Storey. The second is an enhanced version written by Fish, which is faster and has more features.

6. Component Compatibility Tables

The various components under the Windows operating system that together make the full Hercules environment have some inter-dependencies on each other. It is recommended that these components be at a certain release level for every version of Hercules. The following tables list the combinations of components for several releases that have been successfully evaluated as working together.

If a combination is not listed in these tables this does not necessarily mean that it will not function. However you must assess this yourself and at your own risk. Although the listed combinations shown below have been thoroughly tested and proven to provide a stable environment, there is no guarantee that the components work in every environment and in any case.

Components that have been updated during the lifetime of a specific Hercules release are shown with their highest release level in each table. In general it is recommended to work always with the most current stable release of each component. Beta releases are not shown here. The date(s) in parenthesis show the release dates of the respective components. If there was no release of Hercules but updated components, then the word "Components" can be found before the release date.

In the case of Cygwin the release shown here is the one that Hercules was built with, rather than the highest. As Cygwin is a runtime environment, its release level must be the same or higher than the version Hercules was built with. Therefore the Cygwin release level listed for any level of Hercules is the minimum level needed for that Hercules release. Any higher level of Cygwin should also run but experience has shown that this is not always the case.

Please note that obsolete components, e.g. Cygwin, or components that were subsequently included in other packages, e.g. FishPack, TunTap32 and tt32info are mentioned in the table immediately after the release where the change occurred and are then removed from the tables.

6.1 Hercules V 3.07.0 (Release date: March 10, 2010)

Component	Release
Hercules Emulator	V 3.07.0
WinPcap	V 4.1.1
HercWinGUI	V 1.11.1.5265
CTCI-W32	V 3.2.1.160
FishLib	V 2.7.1.564
AWS Browse	V 1.5.1.1805
HercPrt	V 1.1.0.545

Table 7: Hercules Release V 3.07.0 Component Compatibility Table

6.2 Hercules V 3.06.0 (Release date: January 11, 2009)

Component	Release
Hercules Emulator	V 3.06.0
WinPcap	V 4.0.2
HercWinGUI	V 1.11.1.5265
CTCI-W32	V 3.2.1.160
FishLib	V 2.7.1.564
AWS Browse	V 1.5.1.1805

Table 8: Hercules Release V 3.06.0 Component Compatibility Table

6.3 Hercules V 3.05.0 (Release date: June 23, 2007)

Component	Release
Hercules Emulator	V 3.05.0
WinPcap	V 4.0.1
HercWinGUI	V 1.11.1.5265
CTCI-W32	V 3.2.1.160
FishLib	V 2.7.1.564
AWS Browse	V 1.5.1.1805

Table 9: Hercules Release V 3.05.0 Component Compatibility Table

6.4 Hercules V 3.04.0 (Release date: February 24, 2006)

Component	Release
Hercules Emulator	V 3.04.0
WinPcap	V 4.0
HercWinGUI	V 1.11.1.5265
CTCI-W32	V 3.2.1.160
FishLib	V2.7.1.564
AWS Browse	V 1.5.1.1805

Table 10: Hercules Release V 3.04.0 Component Compatibility Table

6.5 Hercules V 3.03.1 (Release date: December 31, 2005)

Component	Release
Hercules Emulator	V 3.03.1
WinPcap	V 3.0
HercWinGUI	V 1.9.5.4734
FishPack	V 1.3.0.323
TunTap32	V 2.1.0.404
tt32info	V 1.0.2.133
AWS Browse	V 1.2.0.1278

Table 11: Hercules Release V 3.03.1 Component Compatibility Table

6.6 Hercules V 3.03.0 (Release date: December 20, 2005)

Component	Release
Hercules Emulator	V 3.03
Cygwin	No longer needed!
WinPcap	V 3.0
HercWinGUI	V 1.9.5.4734
FishPack	V 1.3.0.323
TunTap32	V 2.1.0.404
tt32info	V 1.0.2.133
AWS Browse	V 1.2.0.1278

Table 12: Hercules Release V 3.03.0 Component Compatibility Table

6.7 Hercules V 3.02.0 (Release date: December 11, 2004)

Component	Release
Hercules Emulator	V 3.02
Cygwin	V 1.5.12
WinPcap	V 3.0
HercWinGUI	V 1.8.8.4207
FishPack	V 1.3.0.323
TunTap32	V 2.0.3.379
tt32info	V 1.0.2.133
AWS Browse	V 1.2.0.1278

Table 13: Hercules Release V 3.02.0 Component Compatibility Table

6.8 Hercules V 3.01.0 (Release date: November 30, 2003)

Component	Release
Hercules Emulator	V 3.01
Cygwin	V 1.5.5
WinPcap	V 3.0
HercWinGUI	V 1.6.8.3981
FishPack	V 1.3.0.323
TunTap32	V 2.0.3.379
tt32info	V 1.0.2.133

Table 14: Hercules Release V 3.01.0 Component Compatibility Table

6.9 Hercules V 3.00.0 (Release date: October 2, 2003)

Component	Release
Hercules Emulator	V 3.00
Cygwin	V 1.5.5
WinPcap	V 3.0
HercWinGUI	V 1.6.8.3910
FishPack	V 1.3.0.323
TunTap32	V 2.0.3.379
tt32info	V 1.0.2.133

Table 15: Hercules Release V 3.00.0 Component Compatibility Table

7. Installation WinPcap



Figure 11: WinPcap Logo

7.1 WinPcap Packet Capture Driver

The first component you are required to install after the operating system is the WinPcap Packet Capture Driver. This can be downloaded from the website of the Politecnico di Torino (<http://www.WinPcap.org>) where you will also find comprehensive documentation. Save the executable in a directory of your choice.

Be sure to only use the latest version of WinPcap that is supported by CTCI-W32 supplied with the release of Hercules you are using. The most recent release of WinPcap may not be compatible with your version of Hercules. See chapter 0 (Component Compatibility Tables) for details of the supported release.

7.2 Installation Steps (Windows Setup)

The installation program for WinPcap creates and then initiates a kernel driver service. Please note that you need to have administrator privileges in order to create and to start the Netgroup Packet Filter (NPF) kernel driver service. You must be logged onto your Windows system as an "administrator" when you run the TESTAPP program for the first time and create the NPF service entry, or whenever you run a program that starts the NPF service. Once the NPF service has been created and / or started however, any non administrator user may use the service.

As with every installation under the Windows operating system, you should stop all running programs prior to starting the installation process. To start the installation wizard just double-click on the executable WINPCAP_v_r.EXE (where "v" is the version and "r" is the release) in the directory where you previously have saved the file.

The information screen of the WinPcap installation appears.

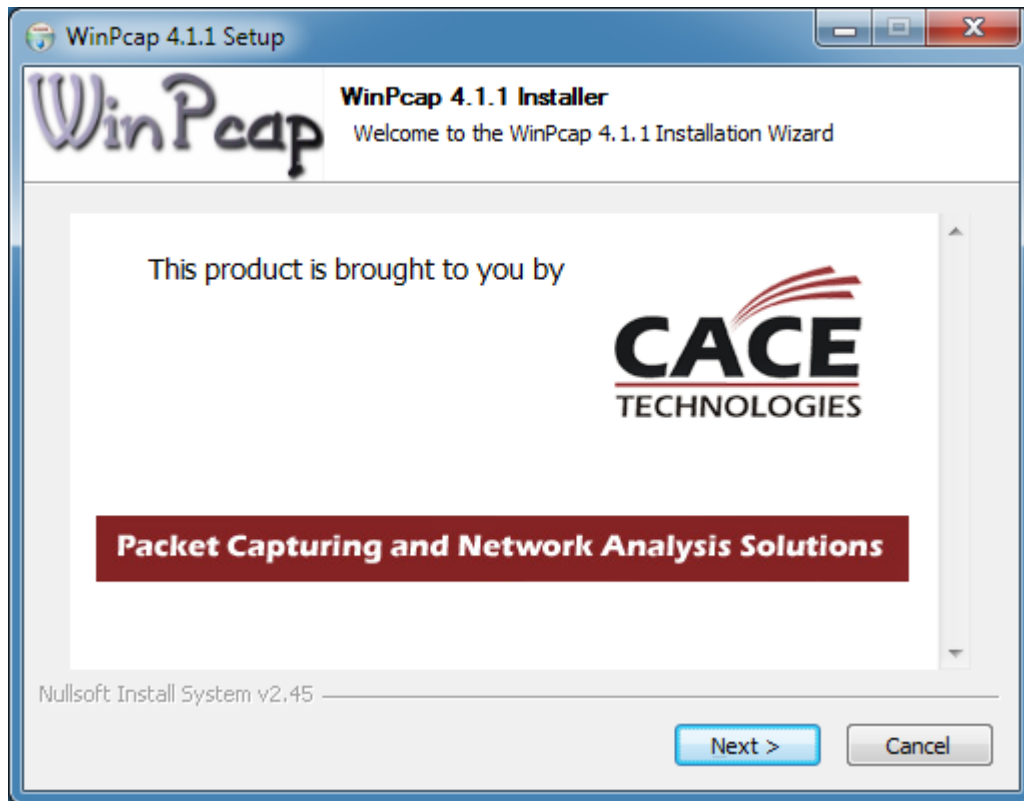

Figure 12: WinPcap Setup - Information Screen

This screen gives you an informational about WinPcap. Click on "Next >" to continue with the installation.

The welcome screen of the installation wizard appears.

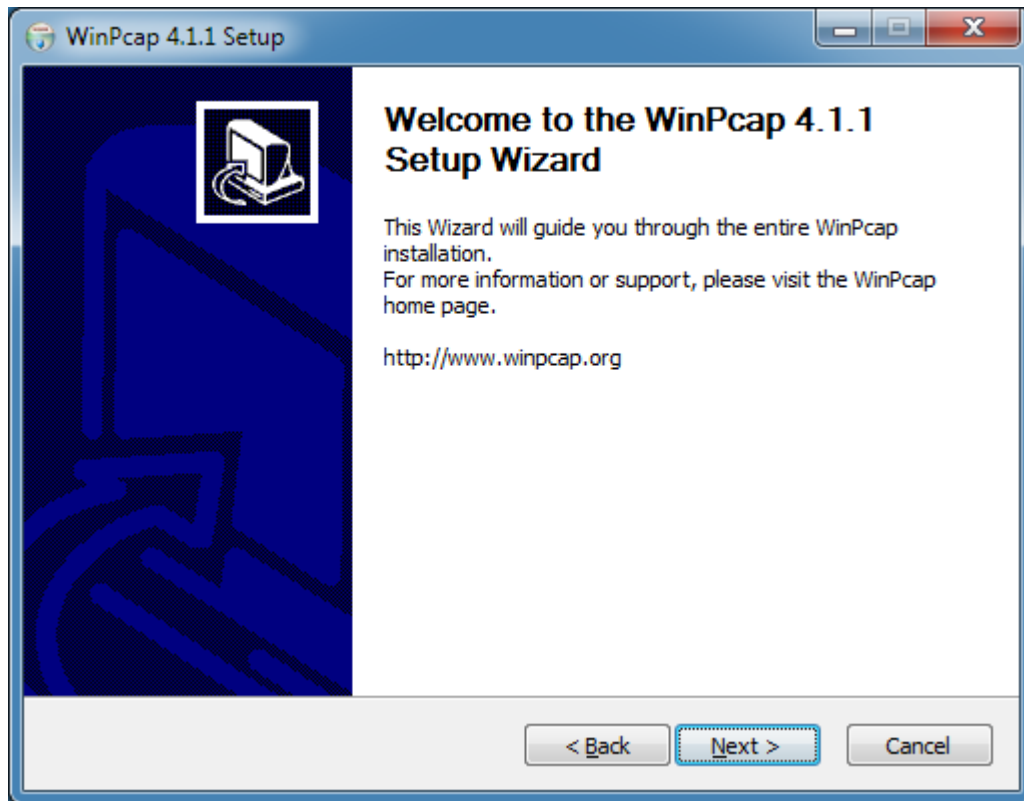

Figure 13: WinPcap Setup - Welcome Screen

This screen gives you the usual information presented when starting installation programs under Windows. Click on "Next >" to continue with the installation.

On the following screen you are presented with the license agreement. Read the license agreement carefully. You have to accept the license agreement in order to continue with the installation process.

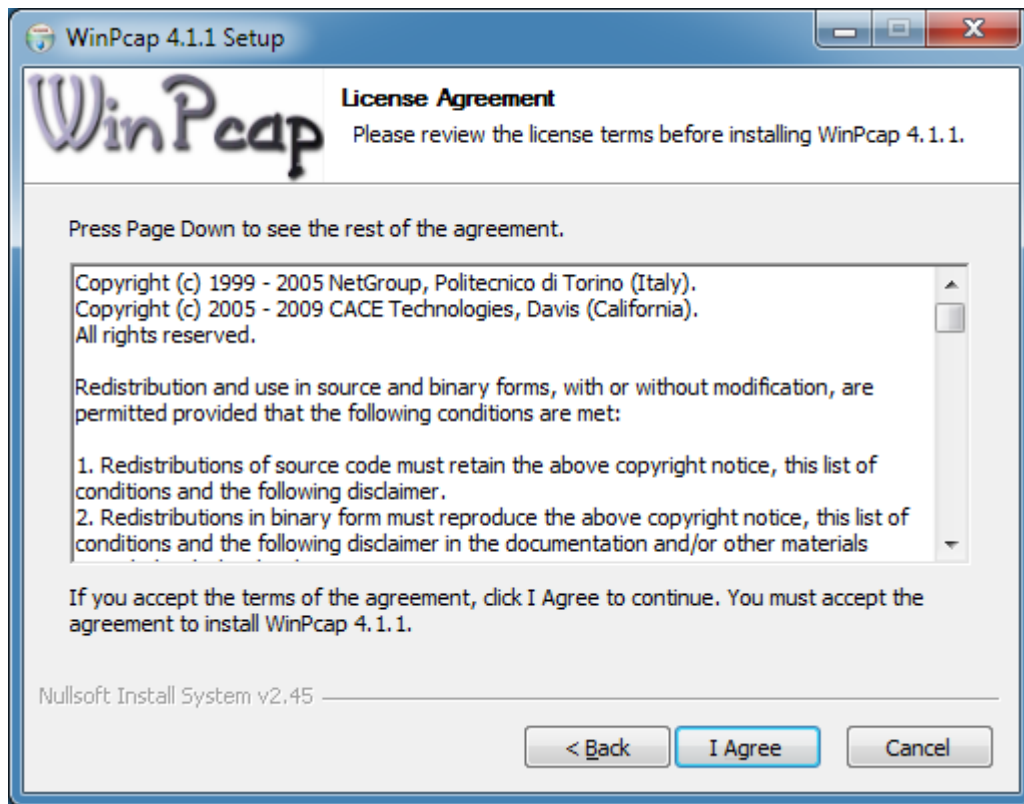

Figure 14: WinPcap Setup - License Agreement

After reading the license agreement, accept it by clicking on the "I Agree" button to continue the installation process.

Next the setup program presents some installation options. Be sure to have selected "Automatically start the WinPcap driver at boot time" option.

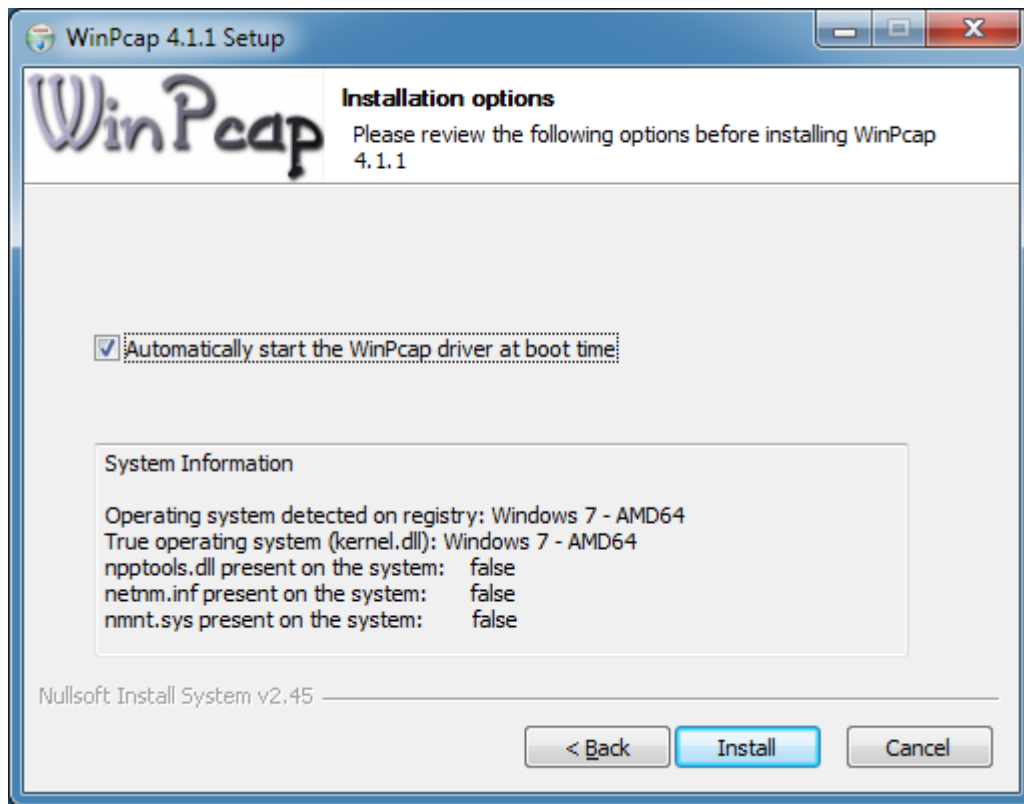

Figure 15: WinPcap Setup - Installation Options

The installation process now automatically begins. You do not have to select a target directory and there are no other decisions to make. A progress bar in a new window will appear. On a fast machine it is possible that the progress window just flickers for a short time, or that you will not see the window at all as the installation process is very fast.

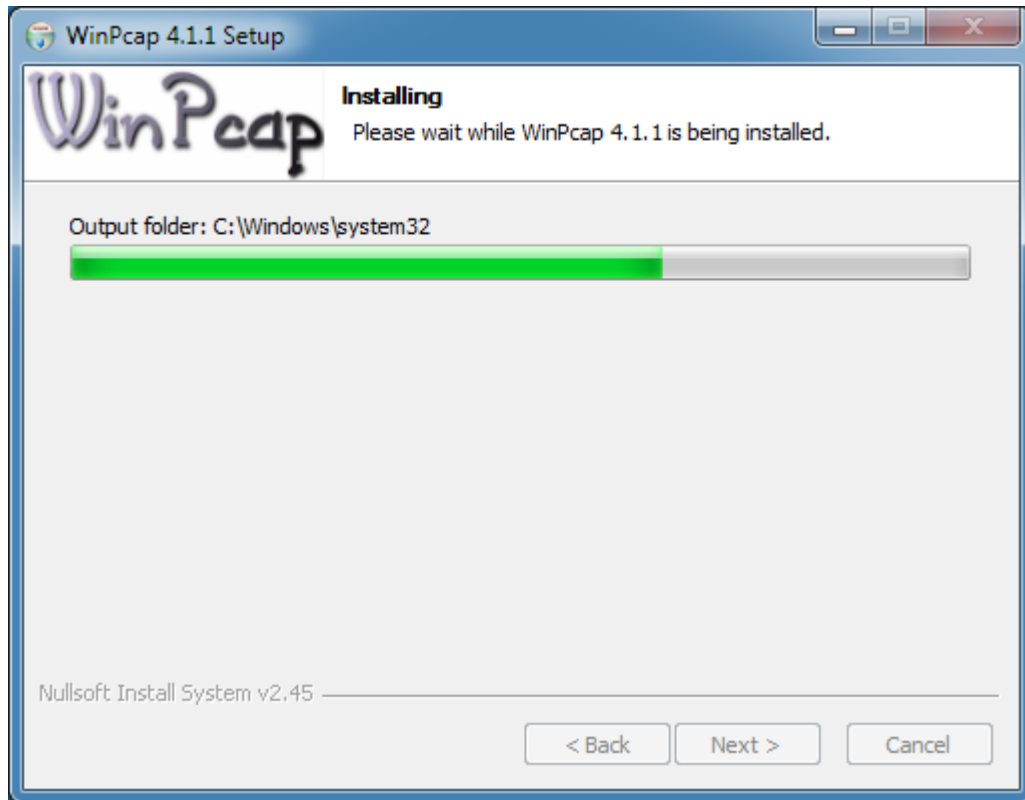

Figure 16: WinPcap - Setup Status

As soon as all files are copied to their default destination and the installation process is complete the final screen shown below is displayed.

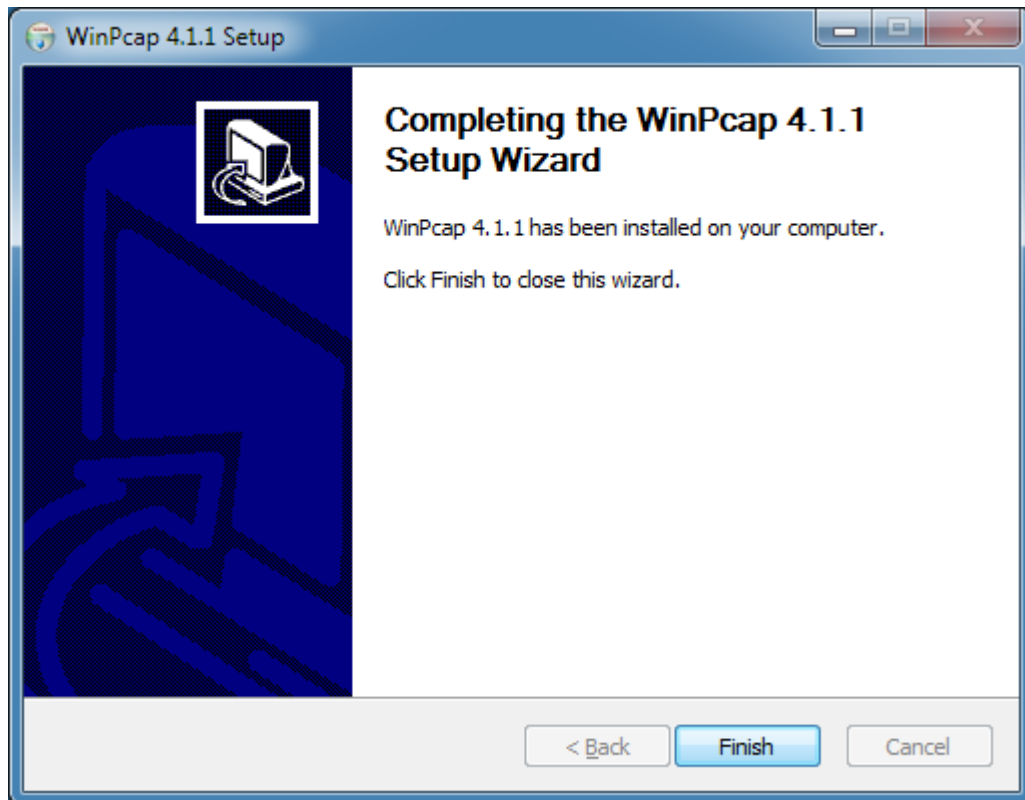

Figure 17: WinPcap Setup - Installation Complete

If an older version of WinPcap was installed on the machine it is strongly recommended that you reboot the system. Click on "Finish" to complete the installation process, then continue with the customization steps.

8. Installing the Hercules Emulator

8.1 Downloading the Binaries

The "ready-to-run" binaries can be downloaded from <http://www.hercules-390.org>. For Windows users there are currently two varieties available:

- MSVC Windows installer package (filename "hercules-v.rr-w64.msi" or "hercules-v.rr-w64.msi")
- MSVC binaries only archive (filename "hercules-v.rr-w64.zip" or "hercules-v.rr-w32.zip")

Where 'v.rr' in the filename specifies the version and release of the Hercules Emulator contained.

The difference between these packages and how each is installed are described in the following sections.

8.2 Choosing a Package

Which of these packages is the right one for you depends on your needs. The former Cygwin package is no longer available because since Hercules release 3.03.0 Cygwin is no longer a pre-requisite.

The new MSVC packages, the self-extracting archive (.exe) and the Windows installer package (.msi), are very similar. The main difference being that the Windows installer package provides the standard Windows installation dialog for both installation and removal of the emulator. The Windows installer package also creates Start Menu entries for both the documentation and to start the DOS command prompt in the Hercules binary directory.

Some people want to have the full control over the whole installation process and therefore prefer the self-extracting archive (.exe). On the other hand however, some people prefer to have a simple installation routine, similar to other Windows software packages.

Note: Installing the .msi Windows Installer package ensures the required Microsoft Runtime components are installed and also provides convenience shortcuts in the programs menu. If the required components are already present and the shortcuts are not needed on the target system, the self-extracting or .zip archive may be used instead.

8.3 Installation Steps (MSVC Windows Installer Package)

The "MSVC Windows Installer Package" is a standard Windows installation dialog as used for most Windows application installations. Using this method the 'C' runtime library files are installed if needed in a separate directory structure under the Windows system directory (i.e. "%windir%\WinSxS").

This new Windows technique (SxS means "Side by Side") allows multiple versions of the same DLL to coexist in the same system. For example should application "A" need foobar.dll version 1.12 and application "B" needs foobar.dll version 1.14, both DLLs can coexist in the same system.

The following installation is shown with the 64-bit version of Hercules but applies also to the 32-bit version.

To start the installation dialog run the .MSI executable file. A welcome window is presented first.

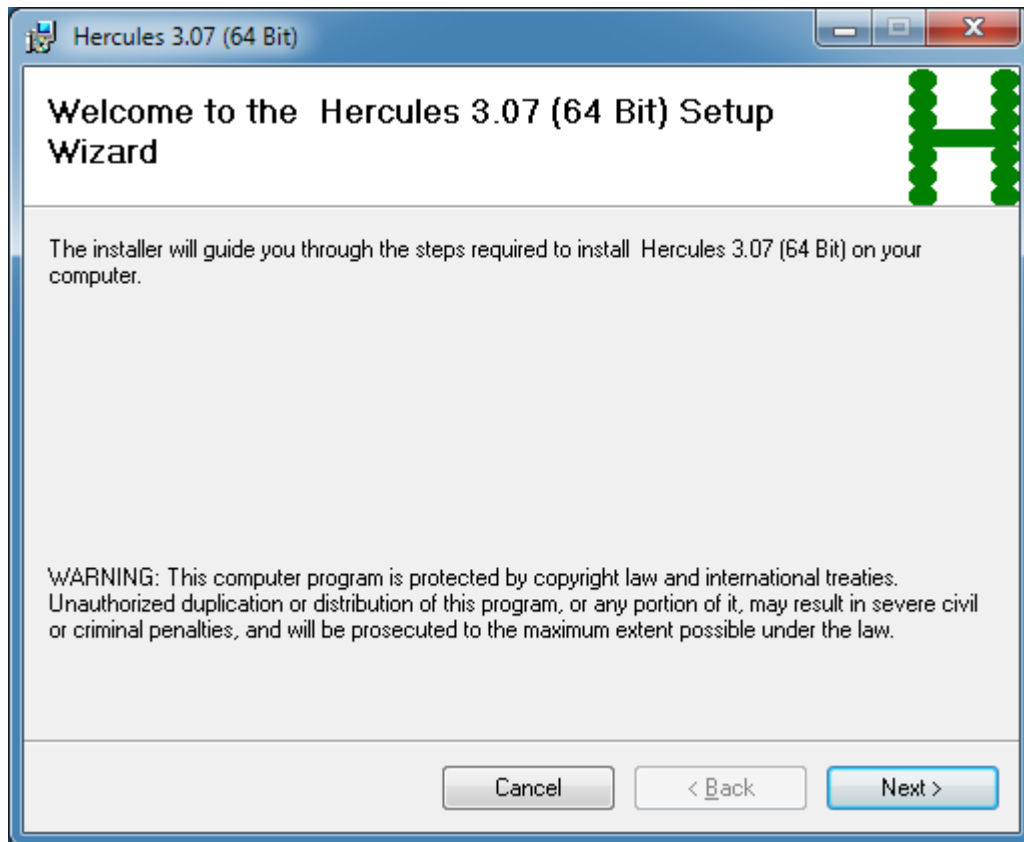

Figure 18: Welcome Window (MSVC Installer Package)

Clicking on "Next" continues the installation process.

The next window lets you specify the installation folder. You can use the default or specify any directory of your choice.

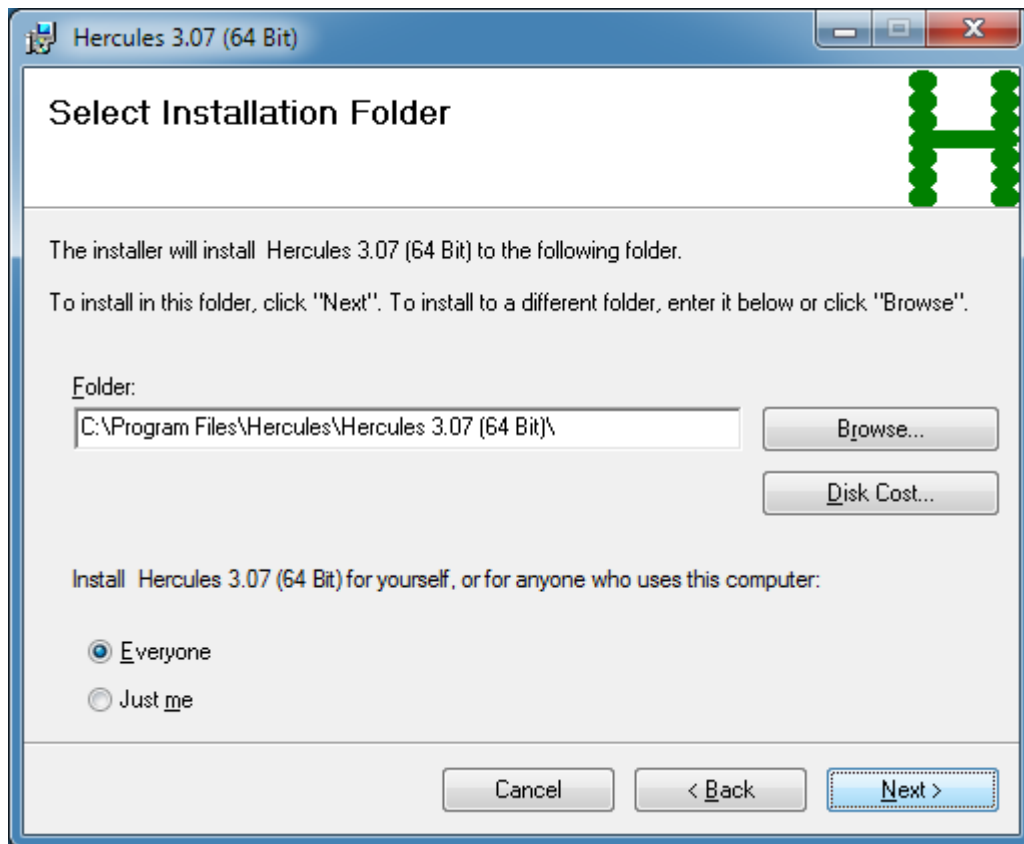

Figure 19: Installation Directory Selection (MSVC Installer Package)

If you plan to run different Hercules versions in parallel then the default naming convention which contains the version and release levels in the directory name is useful. If your intention is to run one Hercules version at a time then you may prefer to shorten the directory name to simply "Hercules" as in the example above.

Before installing the package you can examine your available disk space by clicking on the button "Disk Cost". This will display all available disk partitions on which Hercules can be installed and shows the disk space before and after installing the package. Hercules itself, without a mainframe operating system installed, uses approximately 11 MB of disk space.

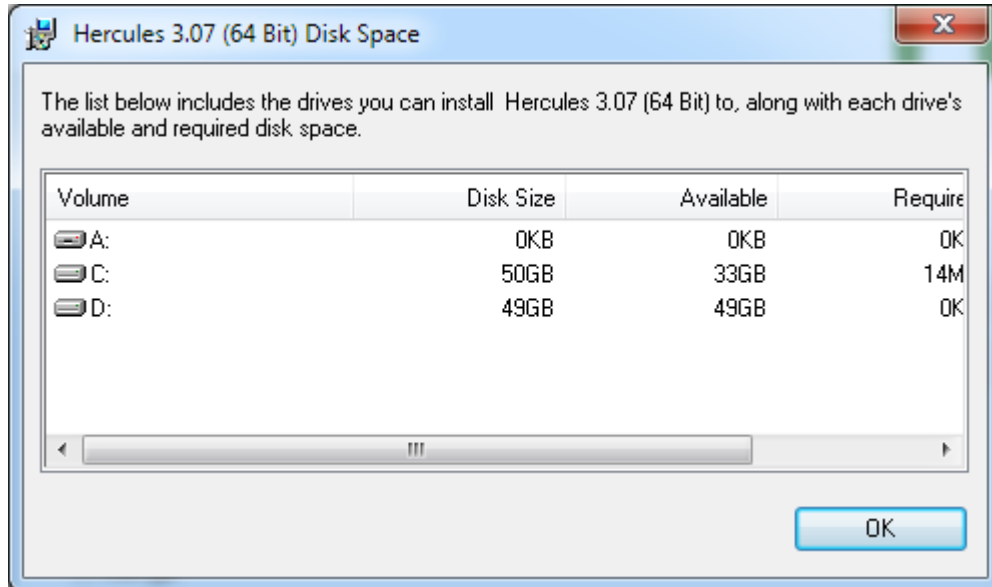

Figure 20: Disk Space Information (MSVC Installer Package)

When you are satisfied with the installation options, click on "OK".

A confirmation dialog is presented, this is a final opportunity to change any of your selections made in the previous screens.

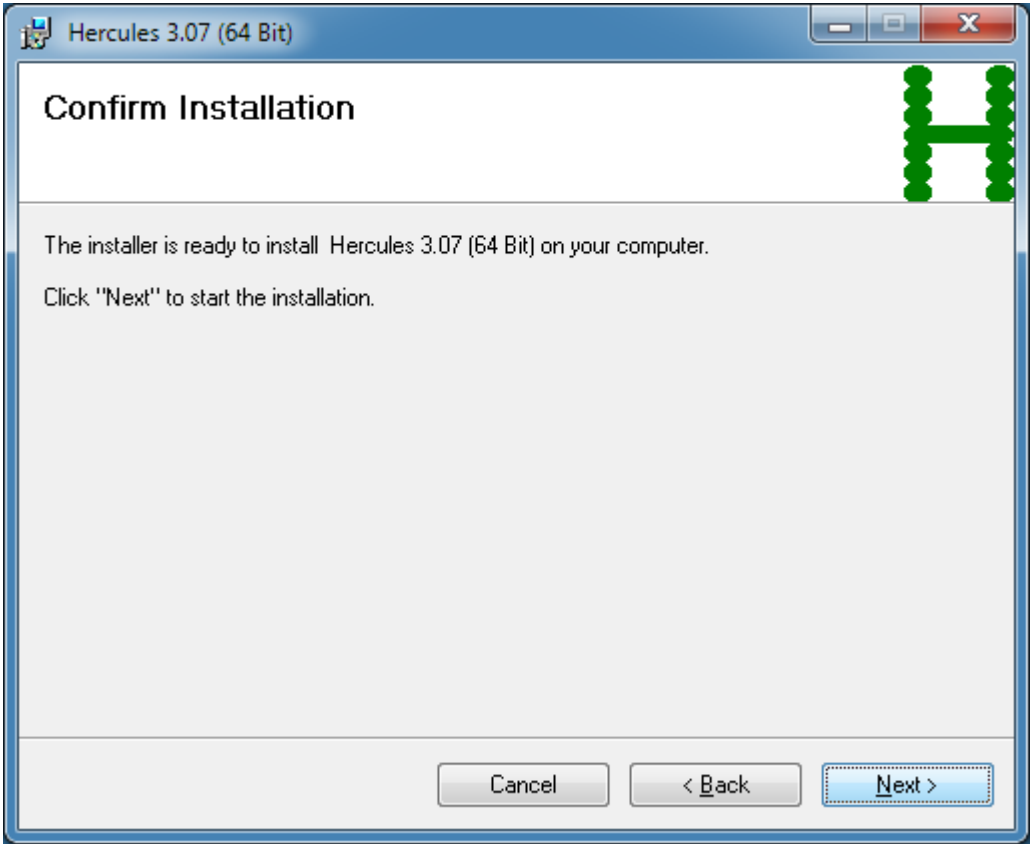

Figure 21: Installation Confirmation (MSVC Installer Package)

If you do not want to change any of your choices, click on "Next >" to start the actual installation process.

The installer now begins to copy files to the destination directories.

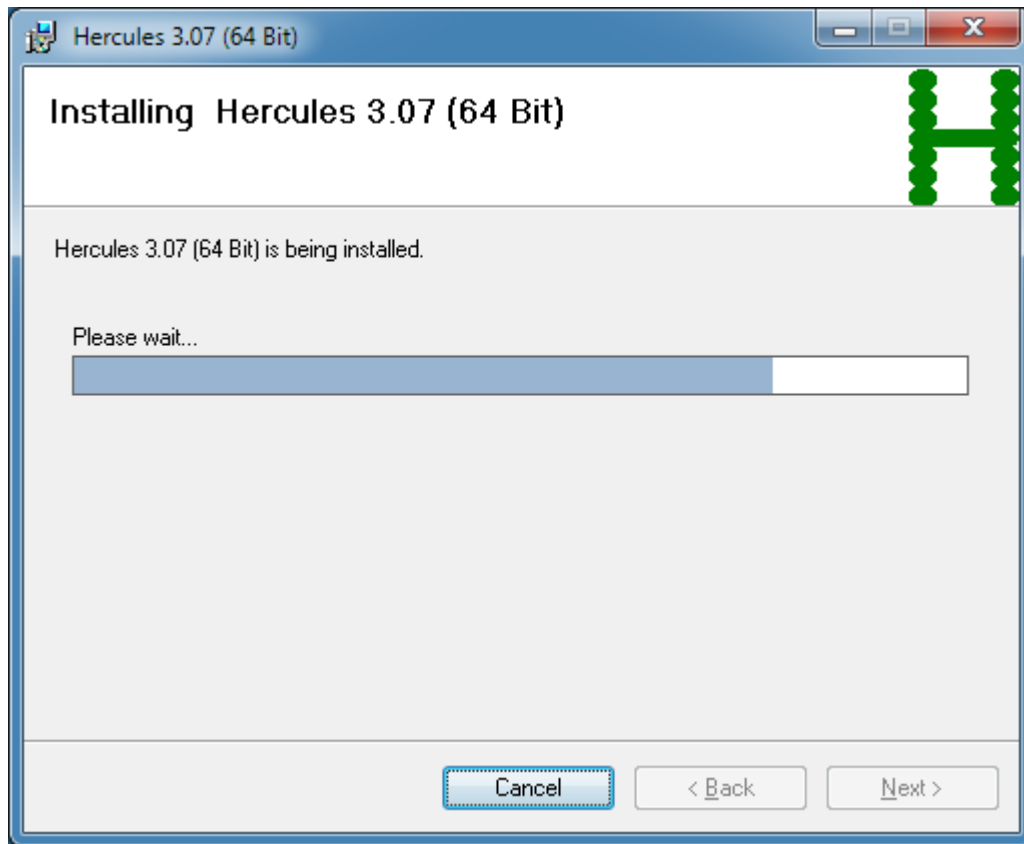

Figure 22: Installation Progress Bar (MSVC Installer Package)

If necessary the process of copying files can be stopped by clicking on "Cancel".

After a few seconds the installation process will finish and present the final window.

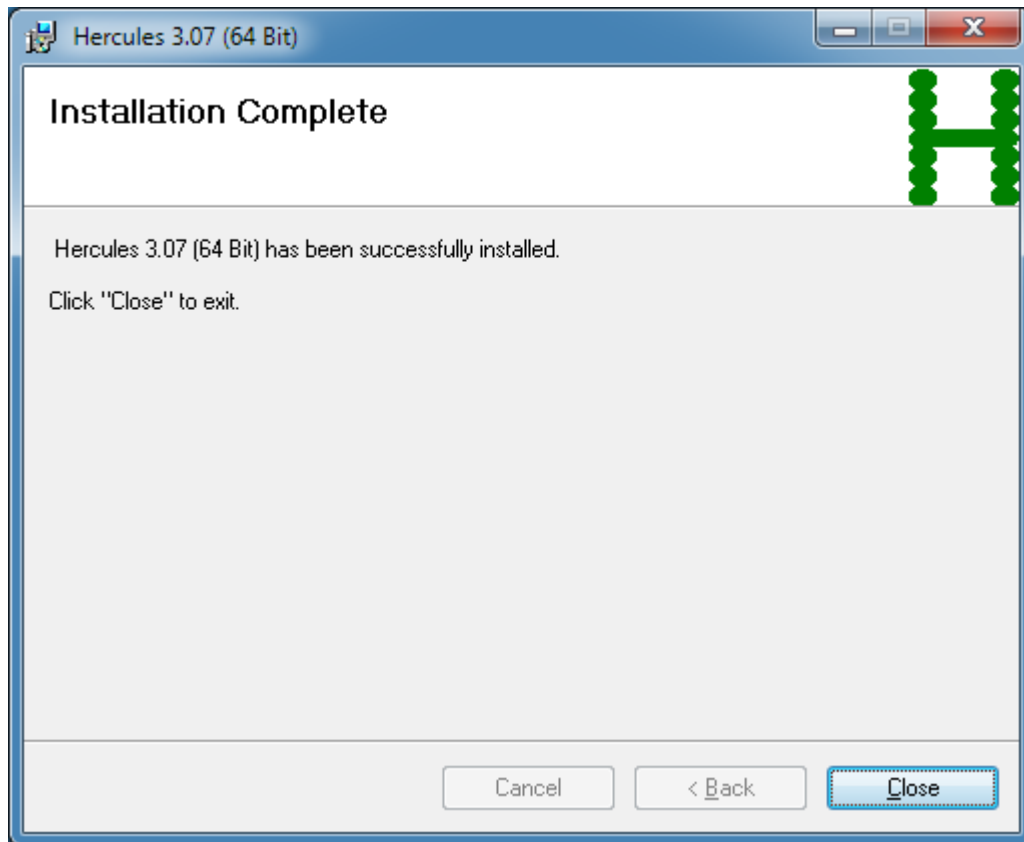

Figure 23: Installation Complete (MSVC Installer Package)

Click on "Close" to terminate the installation dialog and proceed to customise your installation as described in the following sections.

8.4 The Microsoft Windows Installer

The Microsoft Windows Installer is an installation and configuration service provided with Windows. The executable program that interprets packages and installs products in a Windows environment is called `msiexec.exe`. The general syntax of `msiexec` is as follows:

```
msiexec /option <required> [optional]
```

msiexec	This is the name of the microsoft Windows Installer.
/option	This specifies the options as described in the following sections.
<required>	Required parameter of the specified option.
[optional]	Optional parameter of the specified option.

For more information about syntax and options of the Microsoft Installer Packages than described in these sections please consult the Microsoft Installer SDK documentation. Please note that not all switches are useful for Hercules packages.

8.4.1 Install Options

These are the install options:

```
</package | /i> <Product.msi>  
/a <Product.msi>  
/j<u | m> <Product.msi> [/t <TransformList>] [/g <LanguageID>]  
</uninstall | /x> <Product.msi | ProductCode>
```

/package	Install or configure a product.
/i	Same as "/package".
/a	Administrative install - install a product on the network.
<Product.msi>	This is the name of the installer package (i.e."hercules-3.07-w32.msi").
/j	Advertise a product: u – To the current user. m – To all users.
/t	Applies a the transform list to an advertised product (see below).
<TransformList>	Specifies the transform list.
/g	Set the language ID (see below).
<LanguageID>	This specifies the language ID. To determine the value for languages, consult Microsofts Platform SDK documentation.
/uninstall	Uninstall a product.
/x	Same as /uninstall.
<ProductCode>	This is the GUID (Globally Unique Identifier). The GUID is the principal identification of an application or product.

8.4.2 Display Options

These are the display options:

```
/help /quiet /passive /q[n | b | r | f]
```

/help	Display help information.
--------------	---------------------------

/quiet	Quiet mode, no user interaction required.
/passive	Unattended mode, display only the progress bar.
/q	Sets the user interface level: n – No user interface. b – Basic user interface. r – Reduced user interface. f – Full user interface (default).

8.4.3 Restart Options

These are the restart options:

```
/norestart /promptrestart /forcerestart
```

/norestart	Do not restart the computer after the installation is complete.
/promptrestart	Prompts the user for a restart of the computer if necessary.
/forcerestart	Always restart the computer after the installation is complete.

8.4.4 Logging Options

These are the logging options:

```
/l[i | w | e | a | r | u | c | m | o | p | v | x | + | ! | *] <LogFile>  
/log <LogFile>
```

/l	Specifies the logging options. i – Status messages. w – Nonfatal warnings. e – All error messages. a – Startup of actions. r – Action-specific records. u – User requests. c – Initial UI parameters. m – Out-of-memory or fatal exit information. o – Out-of-disk-space messages. p – Terminal properties.
-----------	---

- v** – Verbose output.
- x** – Extra debugging information.
- +** – Append to existing log file.
- !** – Flush each line to the log file.
- *** – Log all information, except for 'v' and 'x' options.

<LogFile> Name and optional path of the log file.
/log <LogFile> Equivalent of "/!* <LogFile>".

8.4.5 Update Options

These are the update options:

```
/update <Update1.msp>[;Update2.msp]
/uninstall <PatchCodGuid>[;Update2.msp] /package <Product.msi | ProductCode>
```

/update Apply updates.

<Update.msp> This is the name of the Windows installer patch (not relevant for Hercules because Hercules does not provide installer patches).

/uninstall Remove updates for a product.

<PatchCodGuid> This is the GUID (Globally Unique Identifier) of the patch.

/package Specifies the package to be updated (see below).

<Product.msi> This is the name of the installer package (i.e. "hercules-3.07-w32.msi").

<ProductCode> This is the GUID (Globally Unique Identifier). The GUID is the principal identification of an application or product.

8.4.6 Repair Options

These are the installer package repair options:

```
/f[p | o | e | d | c | a | u | m | s | v] <Product.msi | ProductCode>
```

/f Specifies the repair options. Repairs a product:

- p** – Only if a file is missing.
- o** – If a file is missing or an older version is installed (default).
- e** – If a file is missing or an equal or an older version is installed.
- d** – If a file is missing or a different version is installed.
- c** – If a file is missing or the checksum does not match the calculated value.

- a** – Forces all files to be reinstalled.
- u** – All required user-specific registry entries (default).
- m** – All required computer-specific registry entries (default).
- s** – All existing shortcuts (default).
- v** – Runs from source and recaches local package.

<Product.msi> This is the name of the installer package (i.e. "hercules-3.07-w32.msi").

<ProductCode> This is the GUID (Globally Unique Identifier). The GUID is the principal identification of an application or product.

8.5 Installation Steps (MSVC Binaries Only Archive)

The MSVC native version of the Hercules Emulator is delivered as a ZIP archive. In this archive the binaries and all other necessary files (e.g. html files etc.) are placed in a predefined directory structure required to run Hercules.

Extracting these files does not invoke the Windows installer therefore will not install the "Microsoft Visual Studio 8 'C' Runtime Library" as a system file. Please be sure to have these libraries installed on your system.

To extract the Hercules files from the archive just run WinZip or another software which is able to extract ZIP-files. Extract the files to a folder of your choice. The necessary directory structure is created automatically.

The root directory that is created is called "hercules-*v.rr* (64 Bit)" or "hercules-*v.rr* (32 Bit)", where *v* does stand for the current version and *rr* for the current release. This naming convention is useful if you plan to run several Hercules versions in parallel. If your intention is to run only one Hercules version at a time the directory can be renamed to "Hercules" without a version or release indication.

Next proceed to section 8.6 'Customisation Steps' below.

8.6 Customization Steps

After the actual installation is complete there are additional customization steps required, these include:

- Creating the Hercules Configuration File
- Creating the Hercules Startup Batch File
- Creating the Hercules Run-Commands File
- Creating the Terminal Batch File

These manual customization steps are explained in detail over the following sections.

8.6.1 Creating the Hercules Configuration File

When starting the Hercules Emulator from either a DOS command line or via the Hercules Windows GUI, you may specify the name of a configuration file as a parameter:

HERCULES [-f filename] ...

HERCGUI [-f filename] ...

where *filename* is the name of the configuration file. The default filename if none is specified during the startup is 'hercules.cnf'. The name of the default configuration file may be overridden via the environment variable HERCULES_CNF.

The configuration file is an ASCII text file that is used to describe the processor definition, the device layout and any runtime parameters. Details of the format and acceptable directives that can be made within the file are found in Chapter 3 of the Hercules User Reference Guide.

8.6.2 Creating the Hercules Startup Batch File

Although the Hercules Emulator can be started manually from a DOS command prompt it is often easier to establish a batch file to do this. The batch file can then be executed by double-clicking it from Windows Explorer, called directly from a DOS command prompt window or it can be integrated as a shortcut into the Windows start menu or desktop.

8.6.2.1 Hercules Startup Batch File

The following figure shows an example of a Hercules startup batch file using the native Hercules console.

```
@ECHO OFF
REM
REM *****
REM CHECK / SET HERCULES PATH (1)
REM *****
REM
IF %SETHERC%.==1. GOTO RUNIT
SET SETHERC=1
PATH D:\Hercules;%PATH%
SET HERCULES_RC=D:\MVS\CONF\HERCULES.RC
:RUNIT
REM
REM *****
REM START HERCULES EMULATOR (2)
REM *****
REM
START D:\Hercules\Hercules -f D:/MVS/CONF/MVS38J.CONF >D:\MVS\LOG\Hercules_Log.txt
EXIT
```

Figure 24: Hercules Startup Batch File

This example batch file contains two main sections:

- (1) In the first section a check is made to determine if the path to the Hercules binaries has already been set. If so, then the rest of the first section is skipped. If not, then the path to the Hercules binaries is set and the environment variable %SETHERC% is set to '1' to indicate that the path has been successfully set.
- (2) In the second section the Hercules Emulator is started with a configuration file located in a directory other than the emulator itself. Additionally the path and filename for the log file is set.

8.6.2.2 Hercules Windows GUI Startup Batch File

The following figure shows an example of a Hercules startup batch file using the Hercules Windows GUI.

```

@ECHO OFF
REM
REM *****
REM CHECK / SET HERCULES PATH (1)
REM *****
REM
IF %SETHERC%.=1. GOTO RUNIT
SET SETHERC=1
PATH D:\Hercules;%PATH%
SET HERCULES_RC=D:\MVS\CONF\HERCULES.RC
:RUNIT
REM
REM *****
REM START HERCULES WIN GUI AND HERCULES EMULATOR (2)
REM *****
REM
START D:\Hercules\HercGui -f D:/MVS/CONF/MVS38J.CONF
EXIT

```

Figure 25: Hercules Windows GUI Startup Batch File

This example batch file contains two main sections:

- (1) In the first section a check is made to determine if the path to the Hercules binaries has been already set. If so, then the rest of the first section is skipped. If not, then the path to the Hercules binaries is set and the environment variable %SETHERC% is set to '1' to indicate that the path has been successfully set.
- (2) In the second section the Hercules Windows GUI is started which will in turn start the Hercules Emulator, using a configuration file located in a separate directory to the emulator itself. Differently to the first example above, the filename and path of the log file are not given as a parameter to the Windows GUI, rather they are configured within the GUI itself.

8.6.3 Creating the Hercules Run-Command File

Hercules also provides the ability to automatically execute Hercules panel commands after startup via the 'run-commands' file. If the run-commands file exists when Hercules starts, each line contained in the file is read and interpreted as panel command.

In the following example file the Windows telnet program is started in a shell, all currently valid Hercules panel commands are displayed and MAXRATES is reset. Finally a couple of tn3270 sessions for consoles and TSO terminals are started.

```

sh startgui telnet localhost 3270
?
maxrates
sh startgui C:\Programs\Vista32\vista32.exe MVS_MST.ses
pause 3
sh startgui C:\Programs\Vista32\vista32.exe MVS_OPR.ses
pause 3
sh startgui C:\Programs\Vista32\vista32.exe MVS_TSO.ses

```

```

pause 3
sh startgui C:\Programs\Vista32\vista32.exe MVS_TSO.ses
pause 3
sh startgui C:\Programs\Vista32\vista32.exe MVS_TSO.ses

```

Figure 26: Hercules Run-Commands File

If the "sh" (shell) command is used in the run-commands file, then the "startgui" keyword should also be used when starting external applications if one of the following is true:

- a) If starting Windows GUI applications (as opposed to command-line programs), regardless whether or not the Hercules Windows GUI is being used.
- b) If starting any program, Windows GUI programs or command-line programs (either via the Hercules panel command-line or via the run-commands file), when running Hercules via the Hercules Windows GUI.*

* If you wish to capture the output of a shell command however (e.g. "sh dir"), then you should not use startgui since it prevents the output from being captured / piped back to Hercules or the Hercules Windows GUI.

Creative use of the run-commands file can completely automate Hercules startup and initiate the IPL of the mainframe operating system. For details about the usage of the run-commands file see the "Hercules User Reference Guide".

8.6.4 Creating the Terminal Batch File

When the Hercules Emulator is been started using one of the previously described batch files, terminals (consoles and terminals) must then be connected. If they are not automatically started via the rc-file as described in the section above, the easiest way to do this is also with a separate batch file, which can start several instances of a terminal emulation program.

In the example file below several terminals are connected to the Hercules emulator using tn3270 emulation software "Vista tn3270" from Tom Brennan. The initiation of terminal connections to Hercules is particular to the 3270 emulator you chose to use – consult the documentation of your emulator software for these details.

```

@ECHO OFF
REM
REM *****
REM Start master console (0700) and wait for connection to Hercules                (1)
REM *****
REM
START "C:\PROGRAMS\VISTA32\VISTA32.EXE C:\PROGRAMS\VISTA32\MVS_MST.SES"
PAUSE 2
REM
REM *****
REM Start operator console (0701) and wait for connection to Hercules            (2)
REM *****
REM
START "C:\PROGRAMS\VISTA32\VISTA32.EXE C:\PROGRAMS\VISTA32\MVS_OPR.SES"
PAUSE 2
REM
REM *****

```

```
REM Start TSO terminals (0702-0704) and wait for connection to Hercules (3)
REM *****
REM
START "C:\PROGRAMS\VISTA32\VISTA32.EXE C:\PROGRAMS\VISTA32\MVS_TSO.SES"
PAUSE 2
START "C:\PROGRAMS\VISTA32\VISTA32.EXE C:\PROGRAMS\VISTA32\MVS_TSO.SES"
PAUSE 2
START "C:\PROGRAMS\VISTA32\VISTA32.EXE C:\PROGRAMS\VISTA32\MVS_TSO.SES"
EXIT
```

Figure 27: Terminal Batch File

This example terminal batch file contains three sections:

- (1) Connecting the master console
- (2) Connecting the alternate (operator) console
- (3) Connecting the TSO terminals

Generally these three sections are identical except for the session profile used. The number of terminals to be started depends on your needs although it is recommended that at least three terminal sessions (master console, alternate console and TSO terminal) be started.

The PAUSE command is used to define a two second delay and helps ensure that the terminal sessions connect in the correct sequence to the intended addresses. The length of this wait interval depends on the speed of the host system CPU and should be changed to a value appropriate for your environment. You may need to experiment with this setting in order to discover an appropriate value.

9. Installing the Hercules Windows GUI

9.1 Downloading the Binaries

The Hercules Windows GUI can be downloaded from www.softdevlabs.com. Several other programs from the developer (David B. Trout, aka 'Fish') require a custom DLL, FishLib.dll, it may be appropriate to download the FishLib package as well.

The GUI also requires some Microsoft Foundation Classes (MFC) and C runtime DLLs (MFC42.DLL, MSVCRT.DLL, MSVCP60.DLL and DbgHelp.DLL). It is possible that these DLLs are already present in the Windows system directory. If not though, they must be downloaded and copied to the Windows system directory. These DLLs are all available from www.softdevlabs.com.

The source code for the Hercules Windows GUI is no longer available due to current efforts to commercialise this product.

Note: Beginning with release 1.11.1.5265 of the Windows GUI additional DLLs are required. These are Microsoft MFC and VC Runtime DLLs that you can download from the address mentioned above. The installation takes a few seconds and does not require a reboot. There are a 32-bit and a 64-bit version of these DLLs. Please ensure you are using the correct one according to the product you are installing (32-bit or 64-bit version of the Windows GUI).

These DLLs are normally automatically installed as part of a standard Microsoft Installer program (.msi), however as the Windows GUI does not have an installer program you will need to do this manually. Note that you only need to install these C Runtime DLLs once even if new versions of HercGUI are subsequently installed.

9.2 Installation Steps

The installation involves simply unzipping the executables into the directory where the Hercules executables reside. No other installation steps are required. Uninstalling is the reverse, just delete the files.

On its first startup the Hercules Windows GUI adds a new key to the Windows registry to hold some configuration settings. To completely remove all trace of the GUI you must manually delete this key using a registry editor such as the Microsoft "regedit" utility.

The Hercules Windows GUI uses the following registry key:

"HKEY_CURRENT_USER/Software/Software Development Laboratories/Hercules"

9.3 Customization Steps

The first time the Hercules Windows GUI is started it will open the Preferences dialog. Completing this dialog is the only customization required, it adds necessary information (e.g. directory names) required for the GUI to operate.

The following topics describe the various dialogs in detail. Please note that this installation section describes many of the tasks involved in the use of the GUI in preference to separating this information into the Hercules User Reference Manual.

9.4 Main Screen

The various panels of the main screen can be re-located to suit the user's preferences. The device list bar can be docked on either side of the screen and the various status bars at either the top or bottom of the screen. You can float them in a window by themselves or you can hide them altogether.

To do this just grab the panel using your mouse and drag it to your preferred location. The screen layout is remembered across sessions. If you place the controls panel at the bottom of the screen, then it will be in the same place the next time you start Hercules.

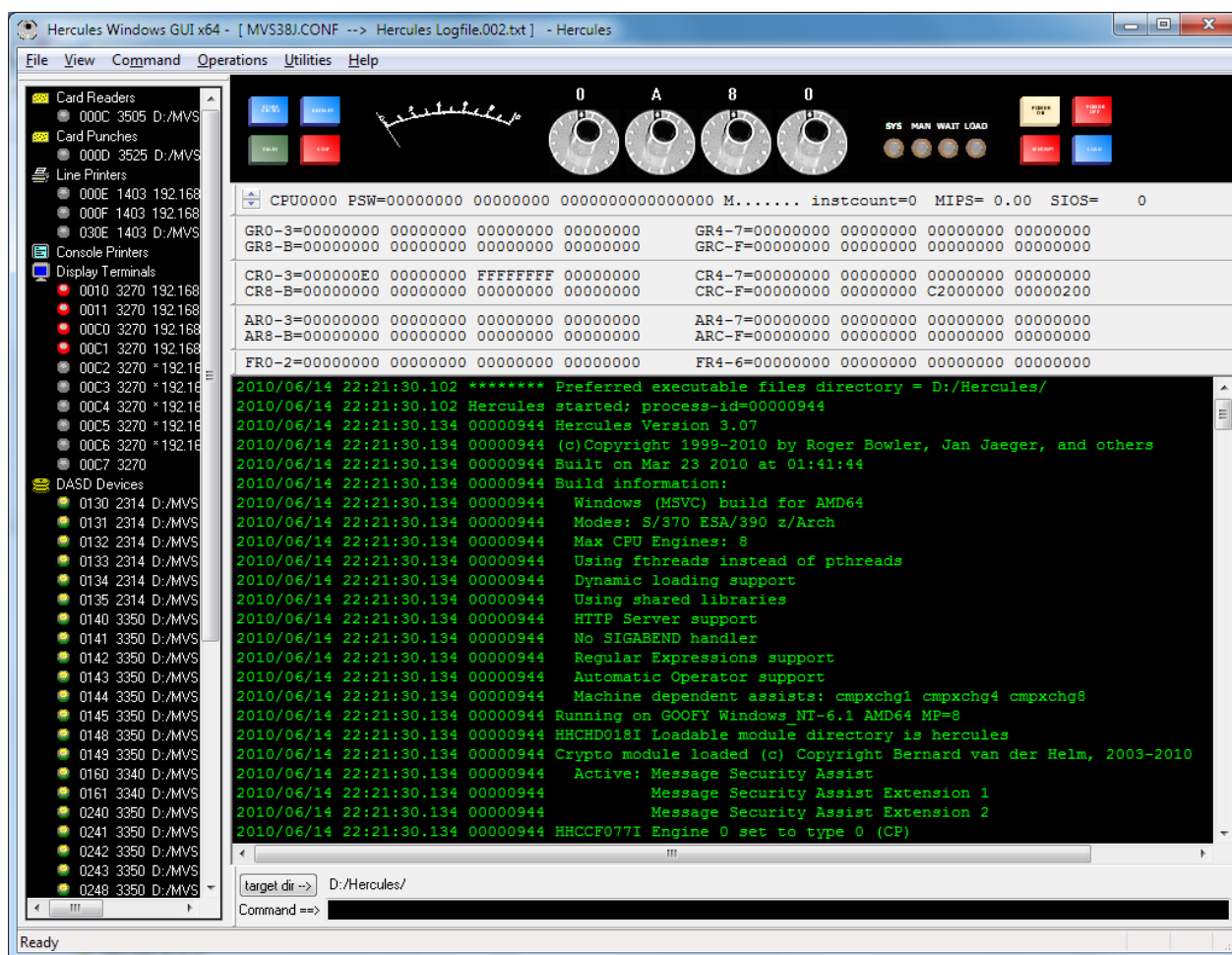

Figure 28: Hercules Windows GUI Main Panel

Since version 1.9.5 the Hercules Windows GUI allows you to specify the target directory that the 'sh' (shell) command will use. Simply browse to and select the desired directory using the GUI.

Once this is set any shell command entered will be processed using the defined directory as its current working directory. This provides a workaround for the fact that the Windows GUI's current directory changes depending on the dialog in use. This also compensates for the fact that prior to version 3.03 Hercules's current directory normally never changes.

9.5 Preferences

The Preferences dialog is where directories, file extensions, logging options etc are defined. The following subtopics describe each of the Preferences tabs in detail.

9.5.1 Directories

The Directories tab allows you to specify the preferred directories for each file type.

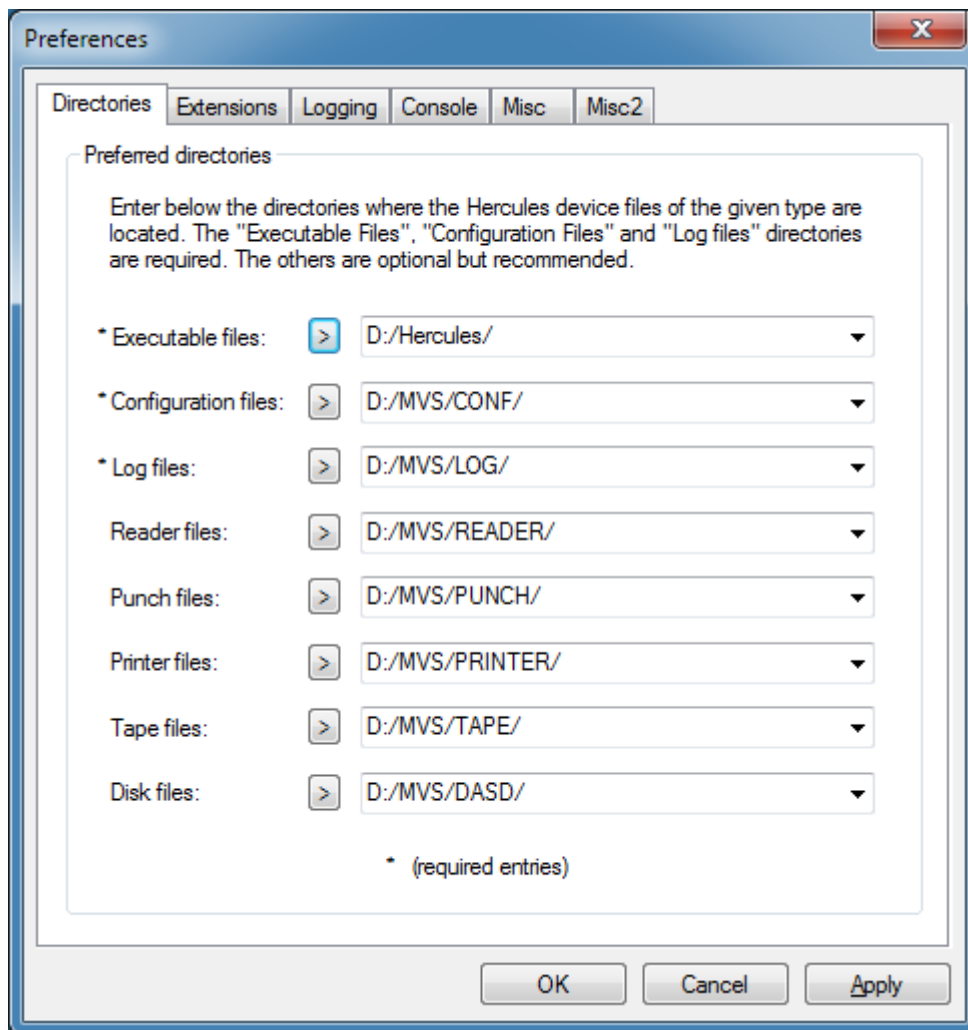

Figure 29: Preferences Directory Tab

The path for executable files, configuration files and log files are all required, all others are optional and provided for convenience. If specified, they are used as default directories by the various device configuration dialogs.

9.5.2 File Extensions

The File Extensions tab allows you to specify the preferred file extensions used in the "Files of type" dropdown list in all standard 'Open' and 'Save as' dialog boxes that the Hercules Windows GUI uses.

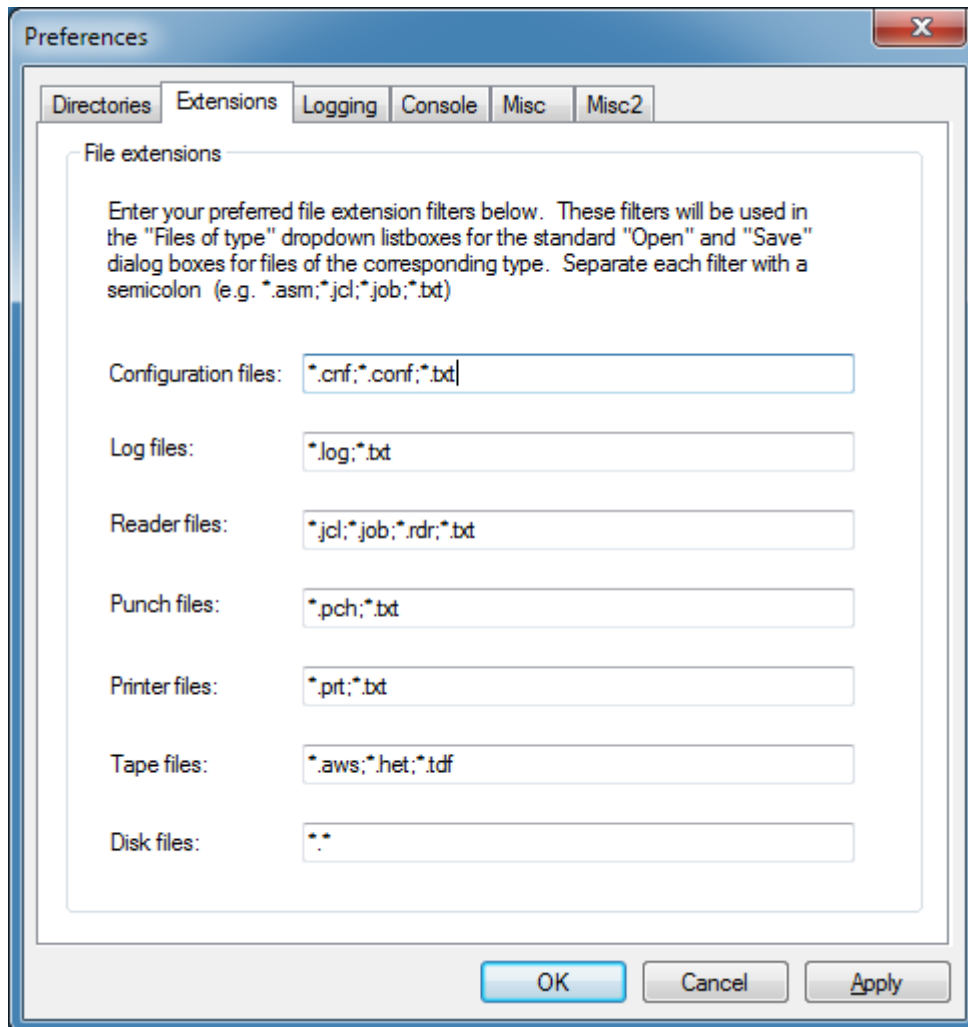

Figure 30: Preferences Extensions Tab

This feature allows each user to have different naming conventions for their reader, punch and disk files etc.

9.5.3 Logging

The Logging tab allows you to specify the preferred console logging options.

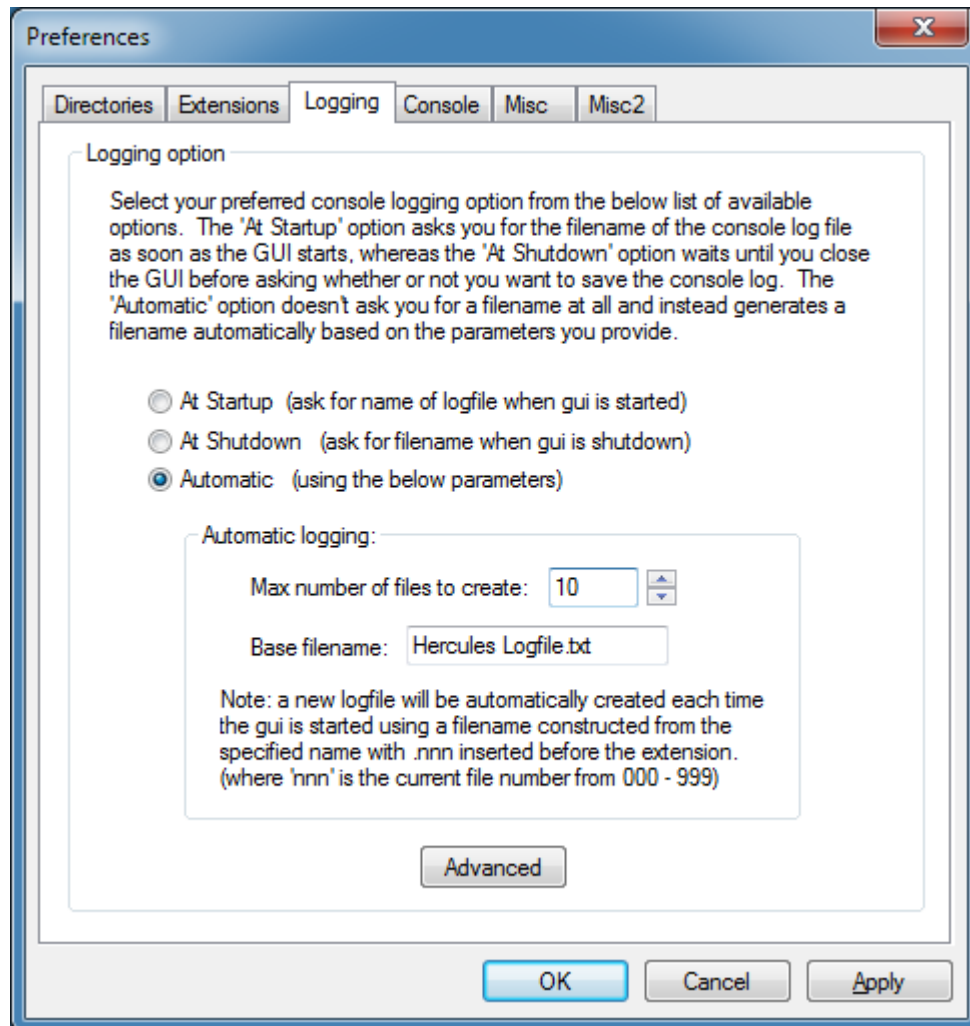

Figure 31: Preferences Logging Tab

The 'At Startup' option requests the filename of the console log file when the GUI is started. The 'At Shutdown' option asks if the console log file should be saved or not when the GUI is about to be closed.

The 'Automatic' option does not ask for a filename at all and instead generates a filename automatically based on the parameters provided. For example, if the base filename is "Hercules Logfile.txt" the generated log filename will be "Hercules Logfile.000.txt" the first time the GUI is started, then "Hercules Logfile.001.txt" for the next start of the GUI, etc.

Starting with version 1.4.0, once log files are created by whichever method, they are written to continuously as new messages arrive. This removes the need to do a periodic "Save Messages".

As new messages are now automatically written to the log file during Hercules execution, it is recommended to use the "Advanced Logging Options" dialog to specify the maximum log file size in number of lines. This is meant to prevent the log file from filling up your hard drive. Use the 'Advanced' button on the main Logging preferences tab to access these settings.

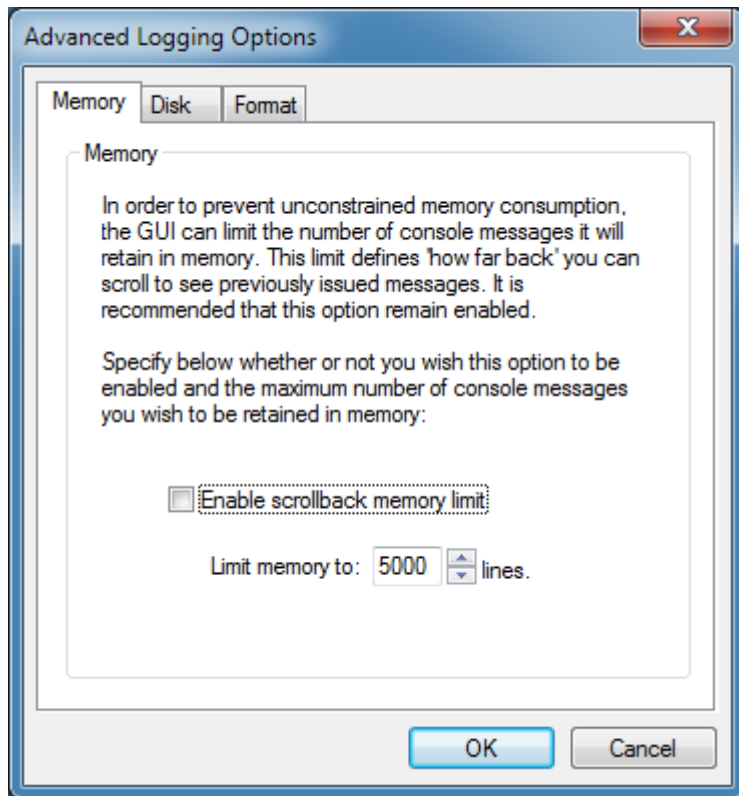

Figure 32: Advanced Logging Options Memory Tab

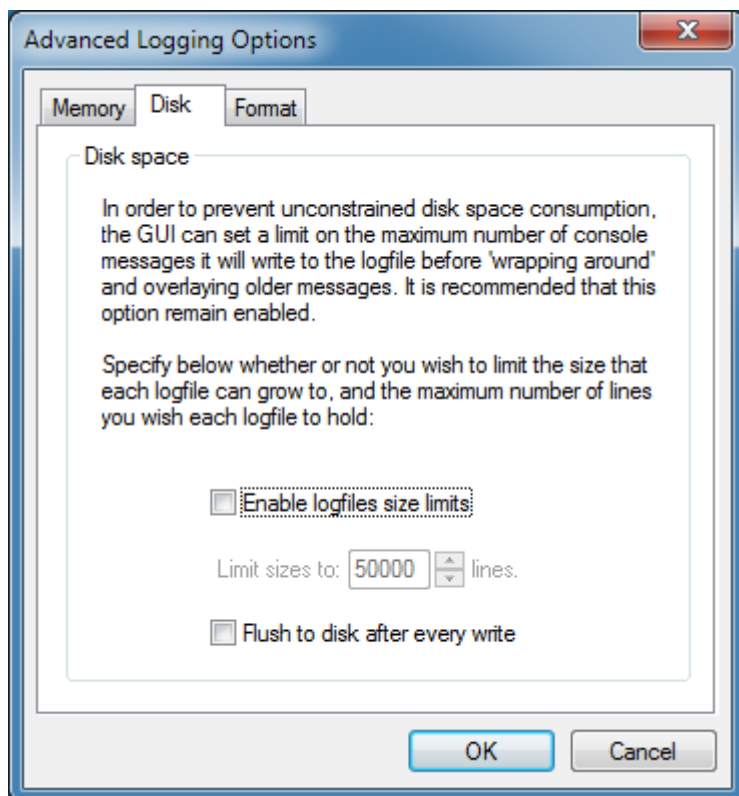

Figure 33: Advanced Logging Options Disk Tab

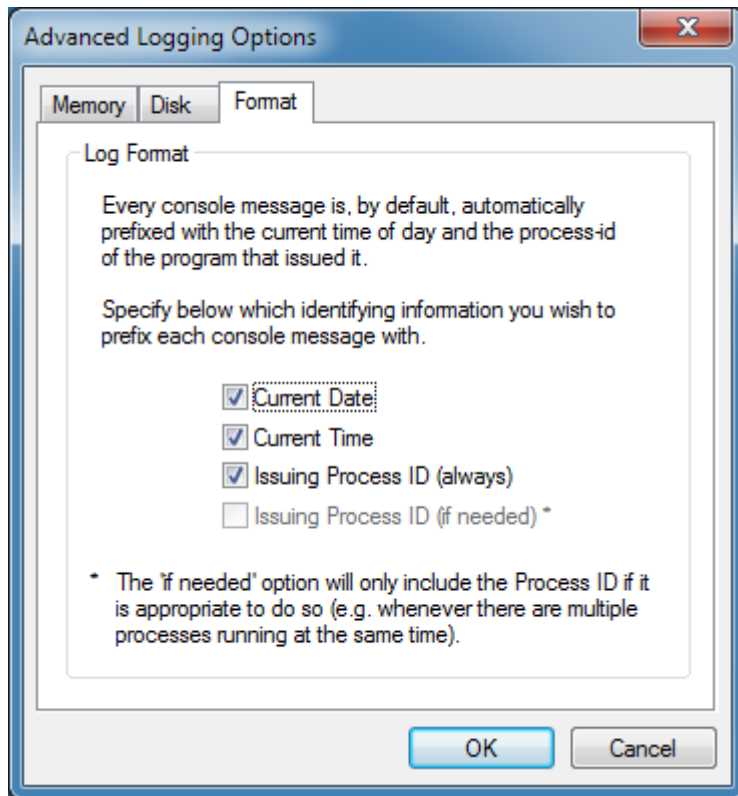

Figure 34: Advanced Logging Options Format Tab

The log file is a wrap-around file, where the oldest messages will be overwritten by newer messages when the specified size limit has been reached. Once the specified maximum number of lines has been written to the log file, the GUI will reset its file position pointer back to the beginning of the file and begin writing new log file messages over the top of older ones.

The file is not recreated when full. When it wraps around and begins to overlay older messages, the messages near the end of the log file are still present until eventually overwritten.

Note too that the Advanced Logging Options dialog lets you specify the maximum number of messages to be retained in memory. A limit is required to prevent run-away memory consumption. This memory limit is a separate value from the disk log file limit and essentially controls how far back you can scroll the console to see older messages.

9.5.4 Console

The Console Tab allows it to specify the preferred console font, font colour and background colour for the Hercules console message area.

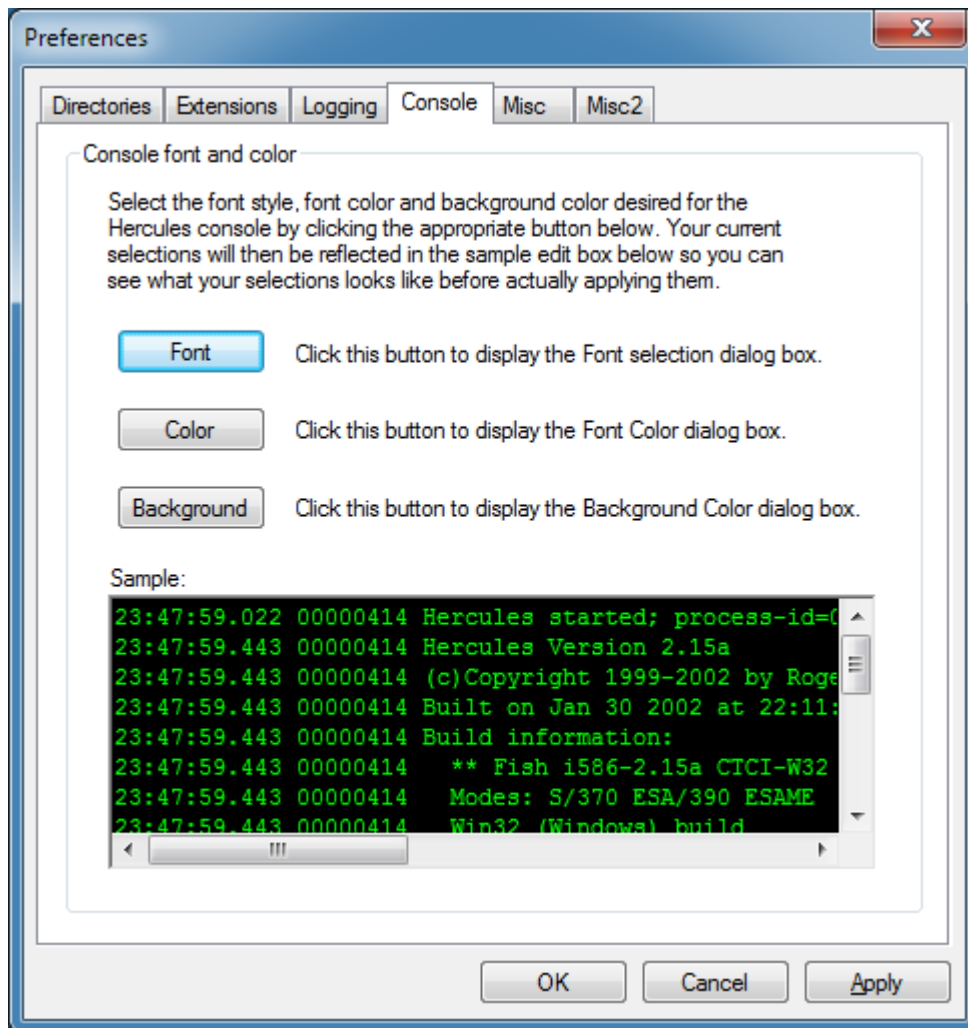

Figure 35: Preferences Console Tab

Simply click on the appropriate button and select the font or color. Your selection will then be reflected in the sample edit-box to let you see what the console would actually look like before your changes are applied.

9.5.5 Misc

The Misc Tab allows you to specify various miscellaneous preferences, such as how the GUI should react to your pressing the "Power Off" button.

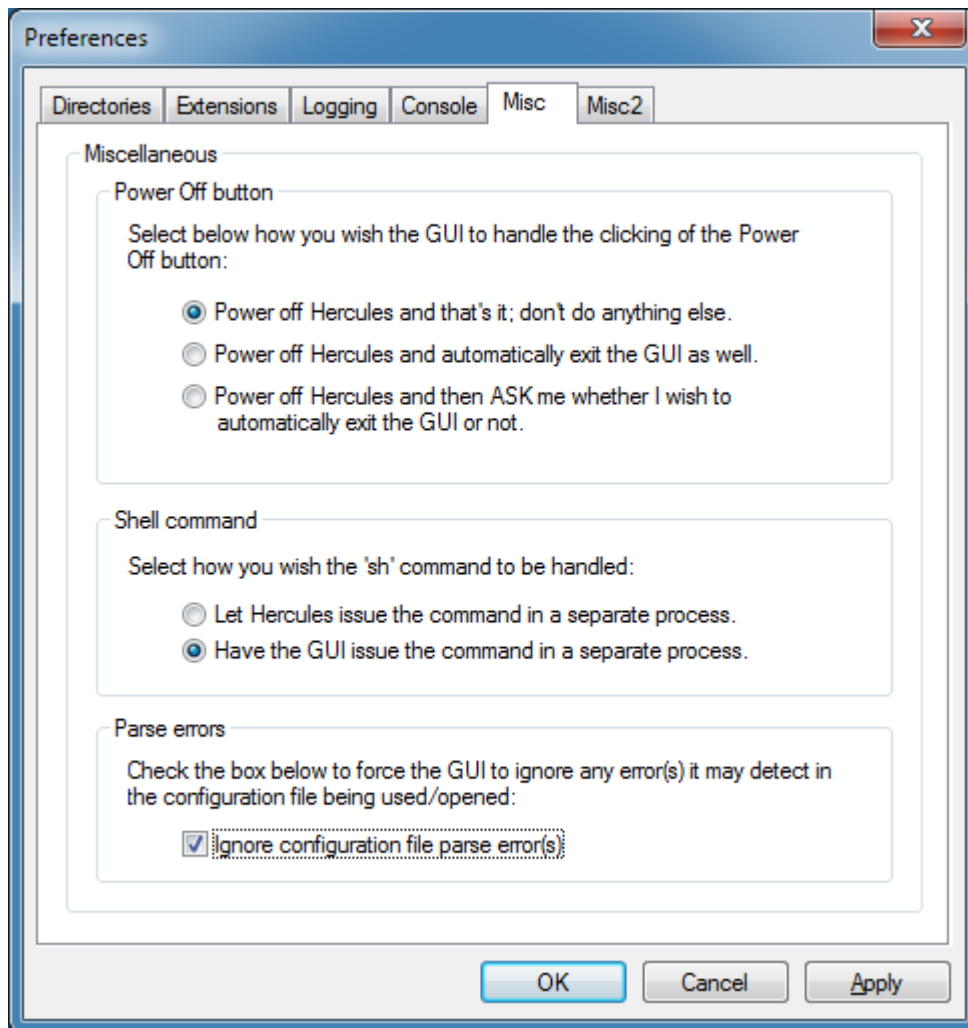

Figure 36: Preferences Misc Tab

When shell command support was added to Hercules for the Windows environment a bug was revealed in the manner that Cygwin processed the 'fork' command. Although a workaround was developed the GUI was also modified to be able to issue the shell commands directly instead.

In order for the GUI to be able to issue shell commands instead of Hercules itself a new program called 'conspawn.exe' was developed. The GUI passes the shell command to conspawn for execution. The conspawn program is included as part of the GUI package and must reside in the same directory as the other Hercules executables.

The Ignore Parse Errors option was created to allow you to open and use a Hercules control file that the GUI would otherwise fail to parse properly for whatever reason.

When a control file is opened the GUI parses the statements and saves the information in an internal control area. This information is used later to complete various fields in the dialogs such as the device configuration dialog. If the GUI cannot properly parse a given control file statement it throws a parse error and prevents you from opening or using what it considers to be a bad control file. This option can be used to bypass this error, for example when using a device statement containing a new parameter that Hercules understands but the GUI may not yet support.

The "Ignore Parse Errors" option instructs the GUI to ignore the parse error and open and use the control file anyway. When this option is set the GUI ignores all parse errors and will always successfully open whatever control file you instruct it to. As the GUI can update the Hercules control file, it is highly recom-

mended that you leave this option disabled and enable it only when needed to avoid accidentally damaging a file that may not contain valid Hercules control specifications.

If you do need to enable this option, remember to disable it when no longer needed as once enabled it will stay that way until you purposely disable it. Like all preference options it is persistent across executions of the GUI.

9.5.6 Misc2

The Misc2 Tab provides additional options that would not fit on the original Misc options tab.

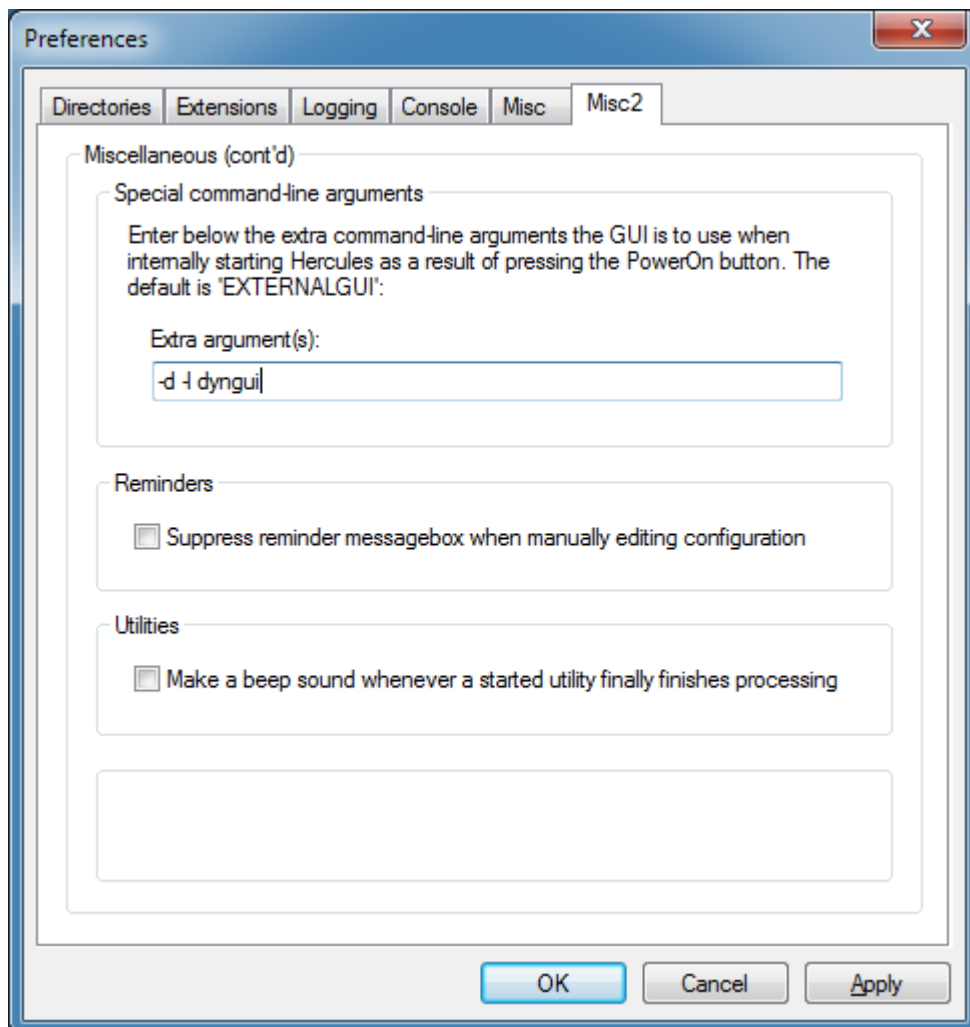

Figure 37: Preferences Misc2 Tab

Since version 3.0 of Hercules support has been added for command-line options beyond the existing -f (control file) option. Here you can enter any of the new command-line options you may wish to have issued whenever the GUI starts up ("Powers On") the Hercules emulator.

Note that you must not specify the -f option here. The GUI constructs the -f option automatically based on the configuration file previously defined in the Preferences dialog. You may enter any other command-line options in addition to the required ones - see the important note immediately below.

You must specify here either "EXTERNALGUI" (without quotes) or – starting with Hercules Version 3.0 – a new command line option "-d -l dyngui". This option must not be left blank. If you accidentally leave this option blank it is possible that both Hercules and the GUI will not operate at all and highly likely that they will not operate as expected.

This is an advanced option and should not be modified by end users. Please only change this if instructed to by Hercules Technical Support or Hercules developers.

9.6 System Configuration

When a Hercules control file is opened by the GUI it is parsed and then a "System Configuration" dialog is displayed showing the various configuration settings.

Since HercGUI version 1.9.5 the System Configuration dialog information is displayed in three separate property pages: the Architecture page, the O/S Tailor settings page and the Other / Misc page.

The Identification section simply displays the full pathname of the configuration file that was opened and provides an input field for a text description to be associated with this particular configuration file. This is in case you have multiple system configurations where it is useful to have some indication that you are modifying the correct one. The description you enter here is saved as a comment at the beginning of the configuration file.

9.6.1 Architecture Settings

This page of the System Configuration dialog is where you define various hardware and architectural settings, e.g. how many emulated CPUs, how much emulated main storage etc.

The Architecture radio buttons allow you to define the default architectural mode your emulated CPUs will be initially started in. For emulated z/Architecture machines the actual IPL takes place in ESA/390 mode and it is the responsibility of the IPL'ed operating system to switch the CPU(s) into z/Architecture mode when it is ready to use this mode. It does this using the SIGP instruction.

The following figure shows the Architecture Settings tab.

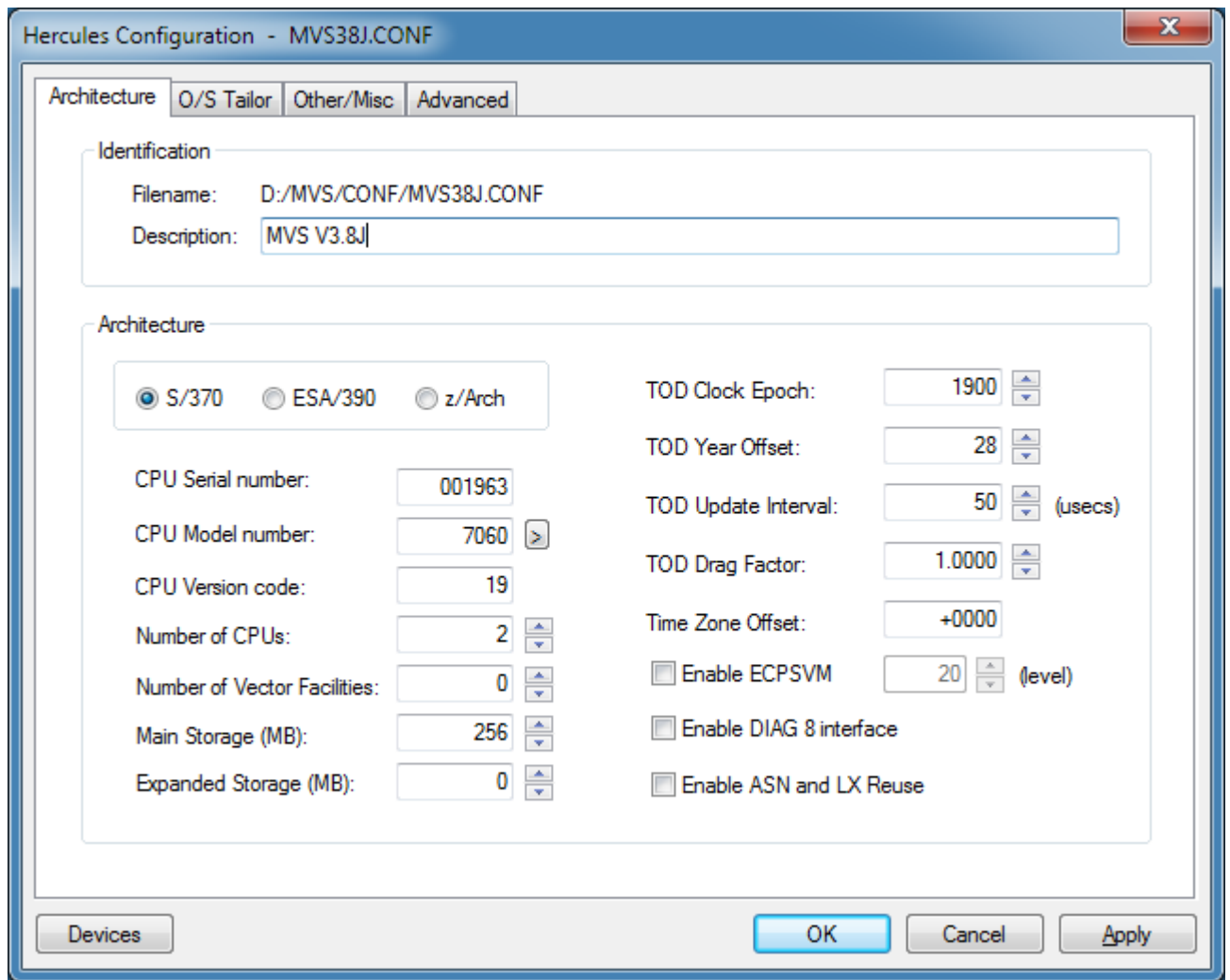

Figure 38: Architecture Settings Tab

In the main System Configuration dialog, if the GUI finds a specially formatted file called "cpu-types.txt" in your preferred configuration files directory, a small '>' button will appear next to the "CPU Model number" edit-box. This file may contain a list of the various CPU model numbers, their names and their corresponding STIDP (Store CPU ID instruction) values.

When the System Configuration dialog is initialized, if the GUI finds this file, it will parse the entries and use them to construct a drop-down box that will be displayed when you click the '>' button. This allows you to easily select the desired CPU Model you wish your virtual mainframe to be reported as.

Neither the GUI nor the Hercules Emulator itself makes any attempt to try and emulate all aspects or features of a given CPU model. This CPU model number simply specifies what value to use in the STIDP (Store CPU ID) instruction.

When your CPU Model is selected in this way the GUI automatically fills in the "CPU Model number" edit-box field with the corresponding value it finds in the "cpu-types" file. You have the option of manually overriding this value. A sample "cpu-types" text file is included with the distribution of the Hercules GUI.

9.6.2 O/S Tailor Settings

The O/S Tailor settings page is where you can establish certain settings related to the type of guest operating system you intend to actually run on your virtual mainframe. The purpose of the O/S Tailor radio buttons is to limit the amount of Hercules generated message traffic by selectively suppressing certain program check and trace type messages which are considered normal for the specified operating system.

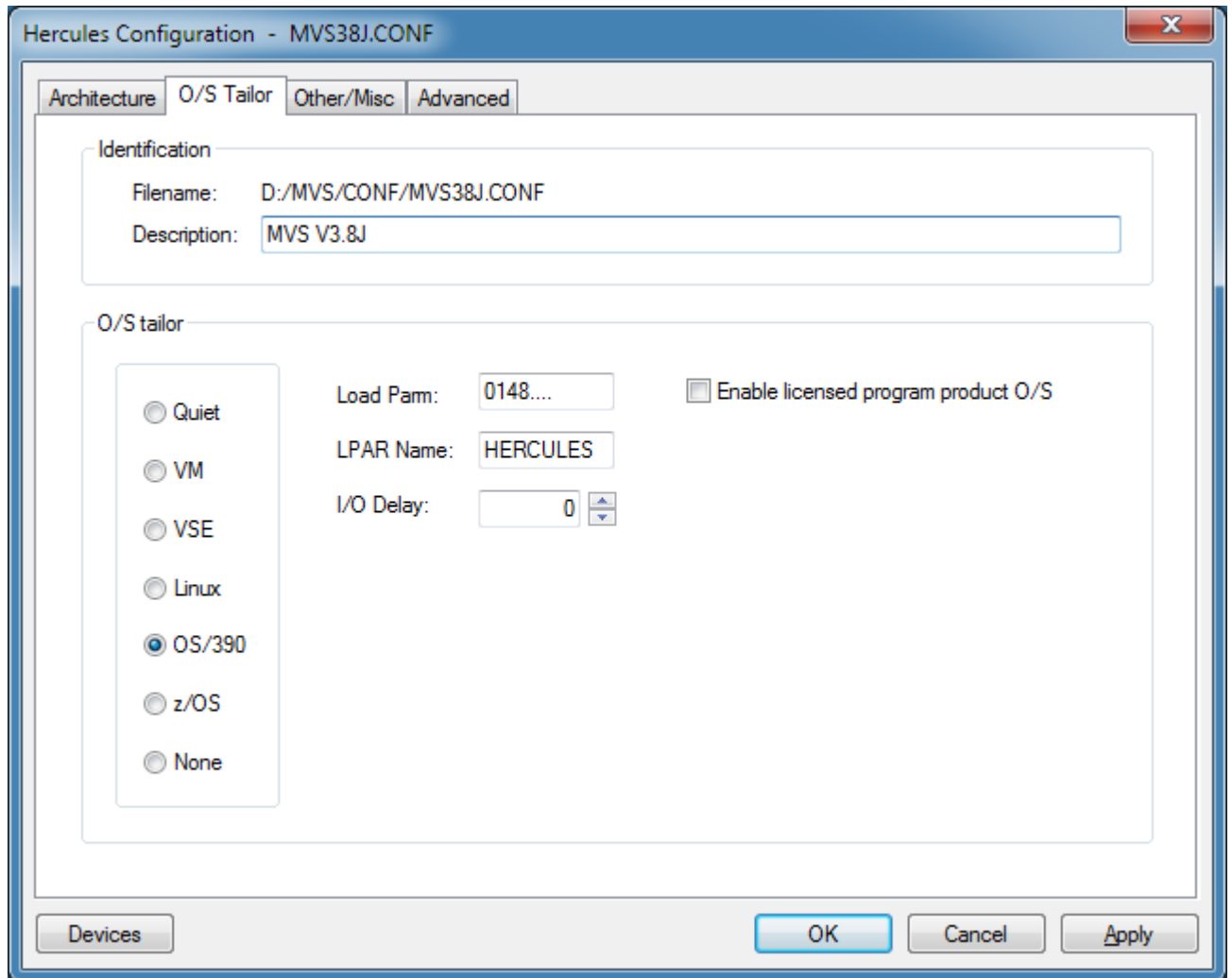

Figure 39: O/S Tailor Settings Tab

When the "Enable licensed program product O/S" option is specified for a given control file any attempt to power on Hercules using that control file will result in a dialog box being displayed that asks you to verify your true intentions.

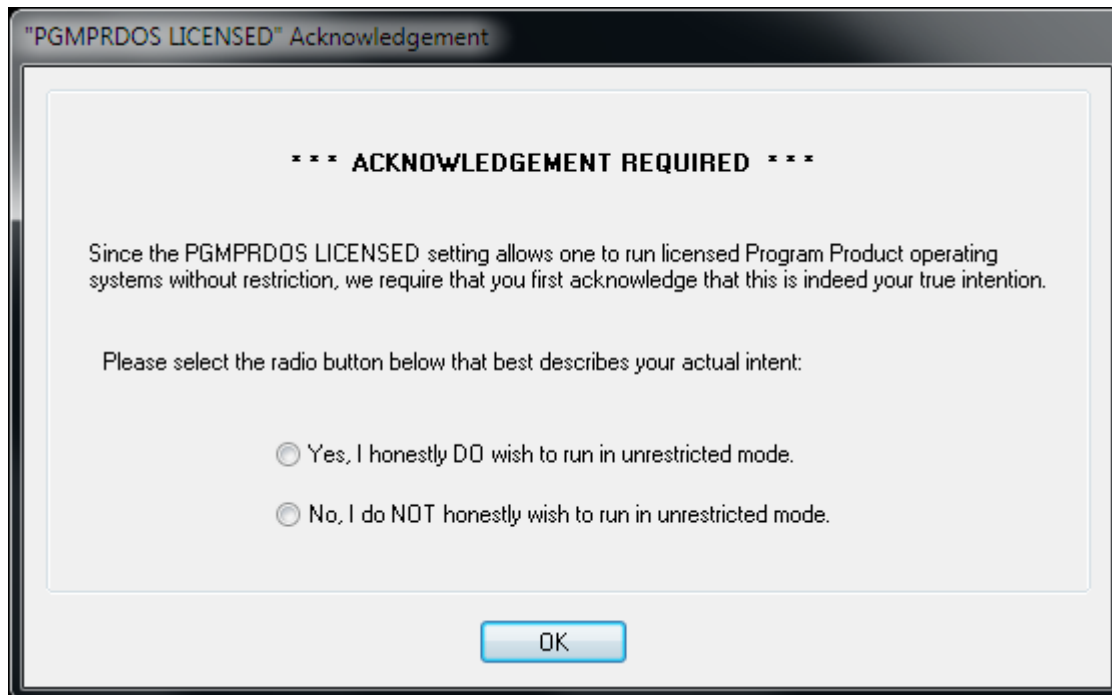

Figure 40: PGMPRDOS LICENSED Acknowledgment

As soon as this dialog is displayed a 10-minute timer is started. If you respond before the timer expires your response is accepted as-is. If your response is "No, I do NOT honestly wish to run in unrestricted mode" then your virtual mainframe will not be powered on. If your response is "Yes" - whether explicit or presumed (see next paragraph) - then Hercules will be powered on.

Please note that if you fail to respond within the 10-minute time limit your response is presumed to be "Yes, I honestly DO wish to run in unrestricted mode". If you do not wish to wait the entire 10 minutes then you will have to respond to the dialog manually yourself. There is no way to disable or override this feature.

This dialog is displayed each time you attempt to power on Hercules during a given Hercules GUI session when using a configuration file with the "Enable licensed program product O/S" option checked. Although you only have to respond to this message once during a single session if you continue to use the same configuration file. If you switch to a different configuration file and then return later to the first one (or exit the GUI entirely and start it again), you will be asked once again to confirm your intent.

9.6.3 Other / Misc Settings

The "Other / Misc" window allows you to define more system configuration values, mostly related the internal functioning of the Hercules emulator. Please refer to the documentation for the Hercules emulator itself for more information regarding the various values that may be specified here.

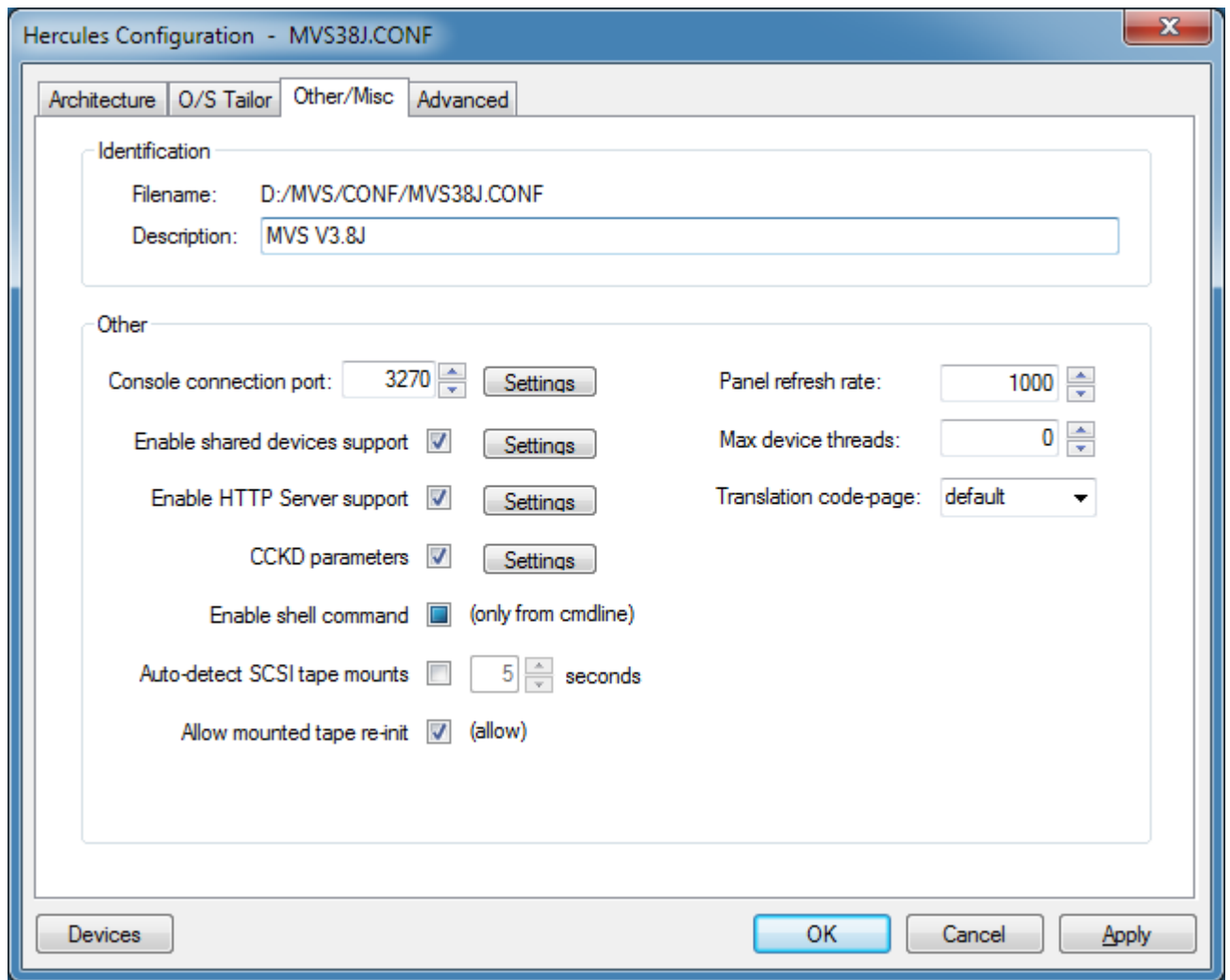

Figure 41: Other / Misc Tab

Within this tab several other settings can be specified. If the "Enable shared devices support" checkbox is marked, then the settings window can be opened which allows to specify the port for the Shared Devices Server.

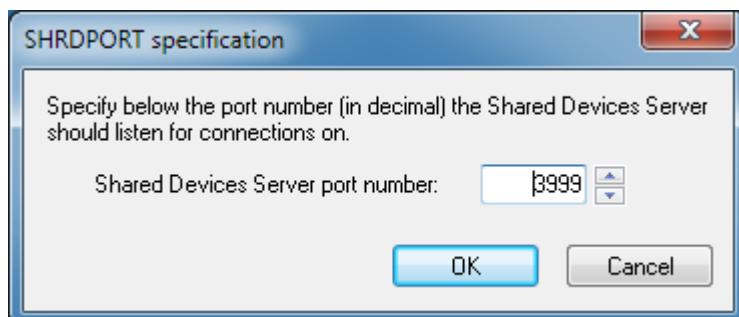

Figure 42: SHRDPORT specification

Hercules's HTTP Server support allows you to control Hercules via any standards compliant web browser. This dialog allows you to define the HTTP Server parameters that Hercules is to use.

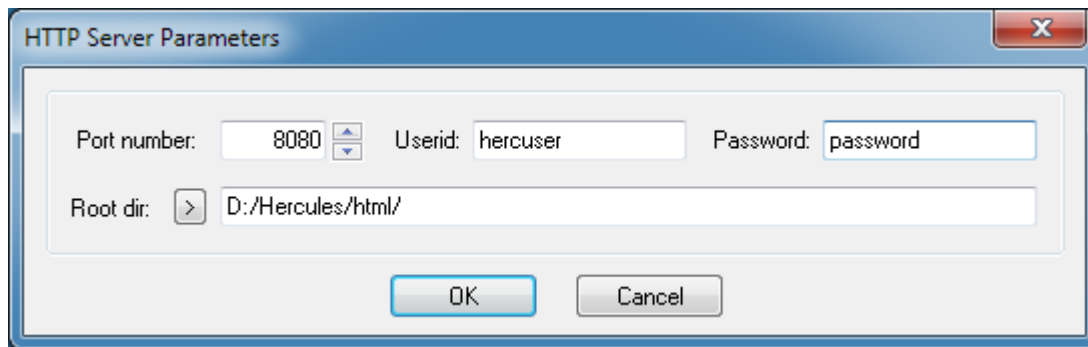

Figure 43: HTTP Server Parameters

Enter the port number for Hercules's HTTP Server to listen on and if desired specify the authentication criteria needed to connect to the server. You can also enter the root directory from which the web pages will be served.

If you enter a userid for authentication then you must also enter a password. If no userid and password are entered then anyone with a browser that is able to connect to your Windows host system will be able to control your Hercules system via the HTTP Server interface. The password you enter is not encrypted in any way and is stored in your Hercules control file, as well as passed through the network, in unencrypted plain text format. You should therefore take whatever steps are required to secure Hercules control file(s) that contain HTTP Server passwords.

Since Hercules version 2.17 the behavior Compressed CKD DASD (CCKD) functionality is controlled via the setting of certain global parameters. CCKD functionality is no longer adjustable on an individual device-by-device basis.

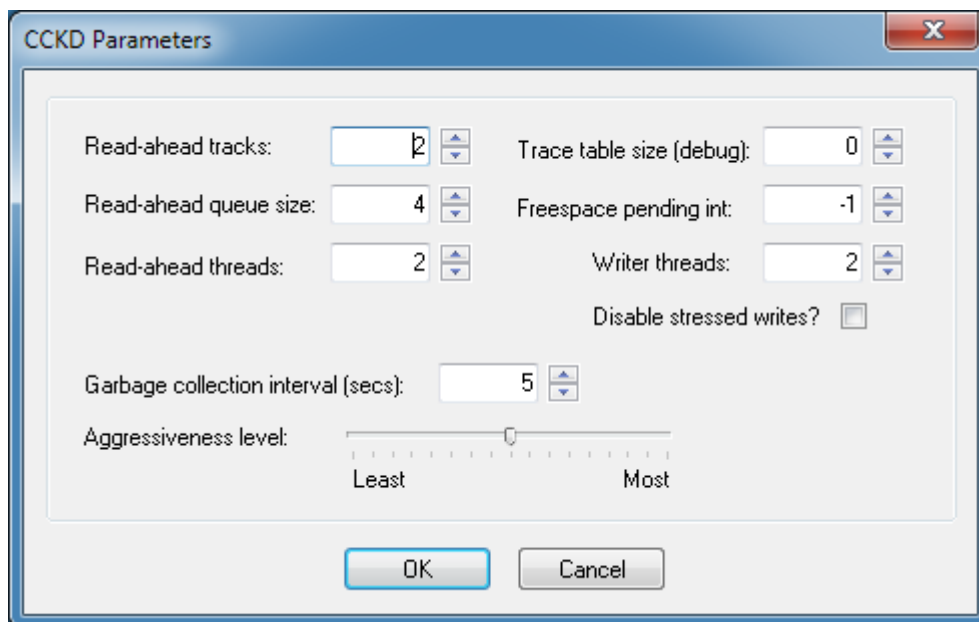

Figure 44: CCKD Parameters

9.6.4 Advanced Settings

The Advanced configuration page is where settings for features that are intended only for more advanced users may be made. If you have a custom dynamic module (DLL) you wish Hercules to use or wish to modify Hercules's default priority settings you would do that here.

Please see the "Hercules User Reference Guide" for more details on the options presented here.

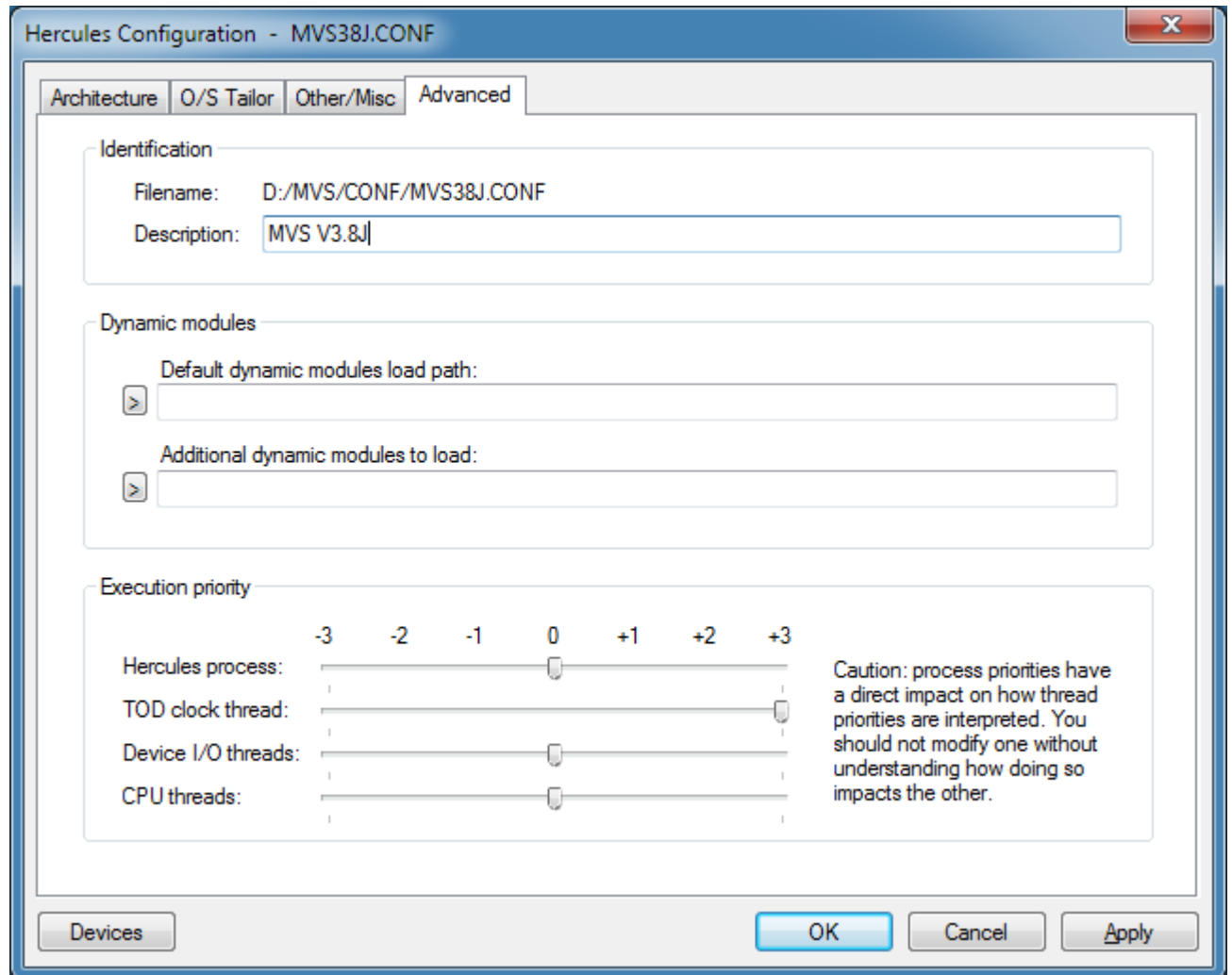

Figure 45: Advanced Tab

9.7 Device Settings

Clicking the "Devices" button from the System Configuration dialog or selecting "Modify Devices" from the File menu will take you to the Device Configuration dialog. From here you can add, delete or modify the devices in the current configuration.

This particular dialog is resizable as device configuration statements can be quite long.

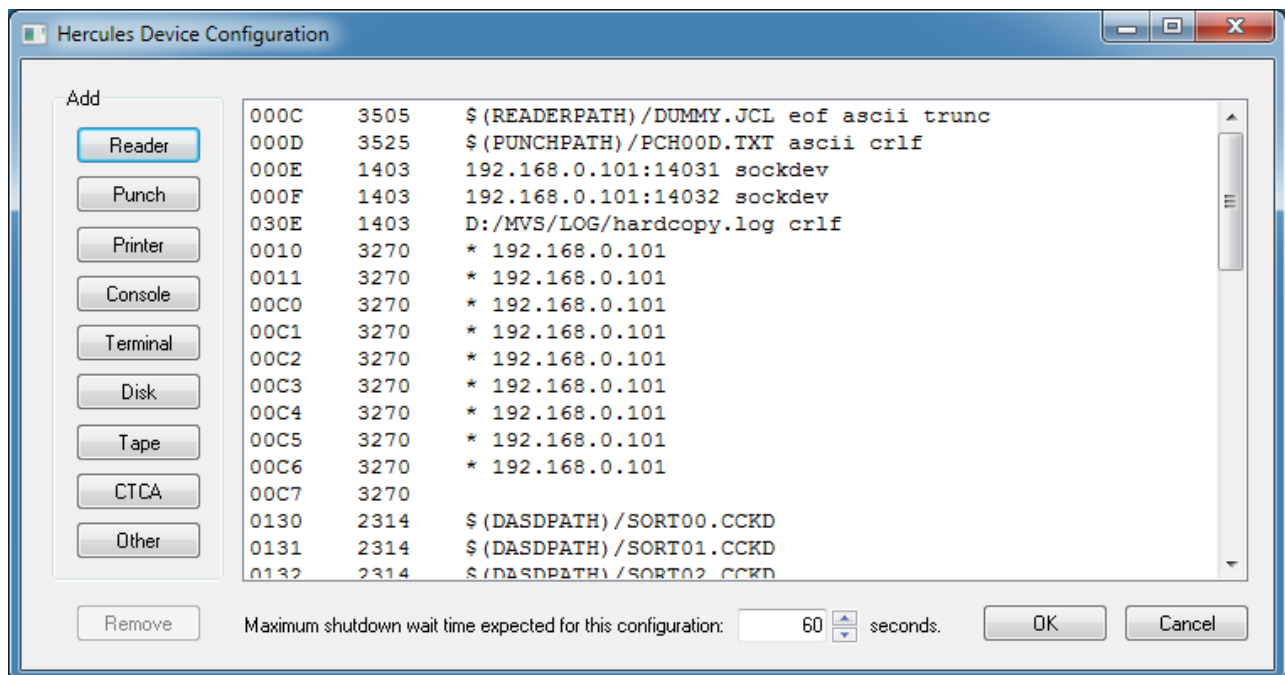

Figure 46: Device Configuration

The "Maximum shutdown wait time expected for this configuration" setting defines a time limit to the Hercules GUI. This limit is the amount of time the GUI is to expect between when the 'quit' command is issued (or the "Power Off" button is pressed) and when Hercules finally finishes exiting after completing its shutdown sequence.

When you use compressed disks (CCKD) Hercules needs time to write-back cached copies of track images and adjust the free space for each disk before it can safely exit. If the expected wait time is exceeded the GUI issues a warning asking whether to continue waiting or forcibly terminate the Hercules Emulator process. If many compressed disks are frequently updated it can take over a minute to write all cached data to disk.

It is safe to specify a value for this setting that is high enough for all likely cases in your environment. The Hercules GUI will terminate as soon as Hercules itself ends regardless of the wait time setting.

Right clicking on a device statement presents a context menu from which you can select 'Edit' or 'Properties'. Selecting 'Properties' presents the "Reinitialize Device" dialog, also displayed by double-clicking the device statement.

When 'Edit' is selected from the right-click context menu you are presented with a simple device statement edit dialog. From here you can directly modify raw device statements.

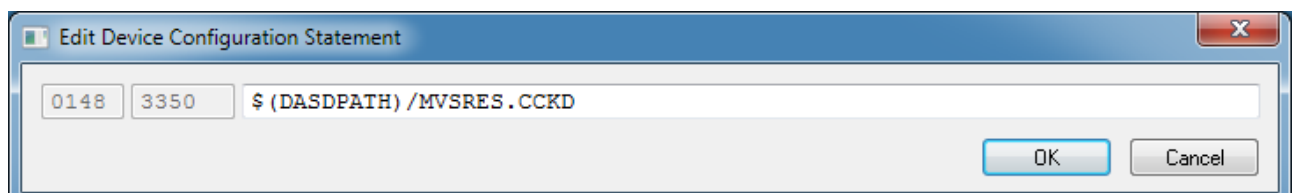

Figure 47: Edit Device Configuration Statement

To add a new device, click on one of the 'Add' buttons:

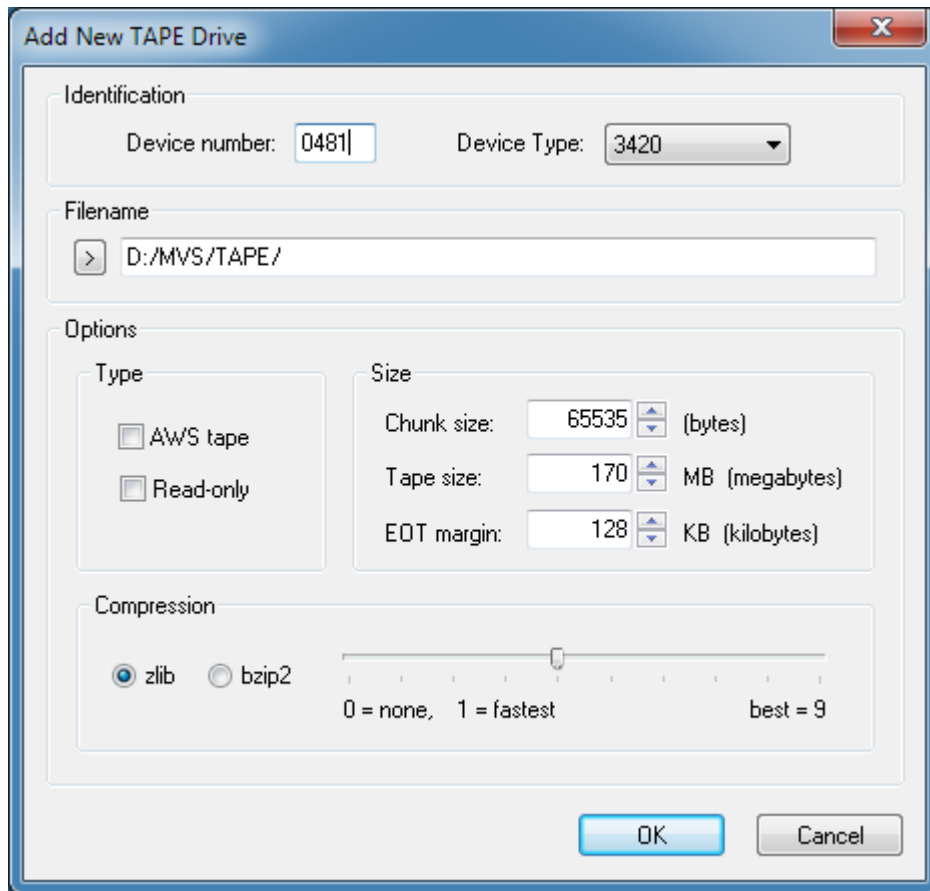

Figure 48: Add New Device

To delete a device select the desired device first to highlight it and then click on the 'Remove' button. To modify (reinitialize) an existing device double-click on the entry for the desired device:

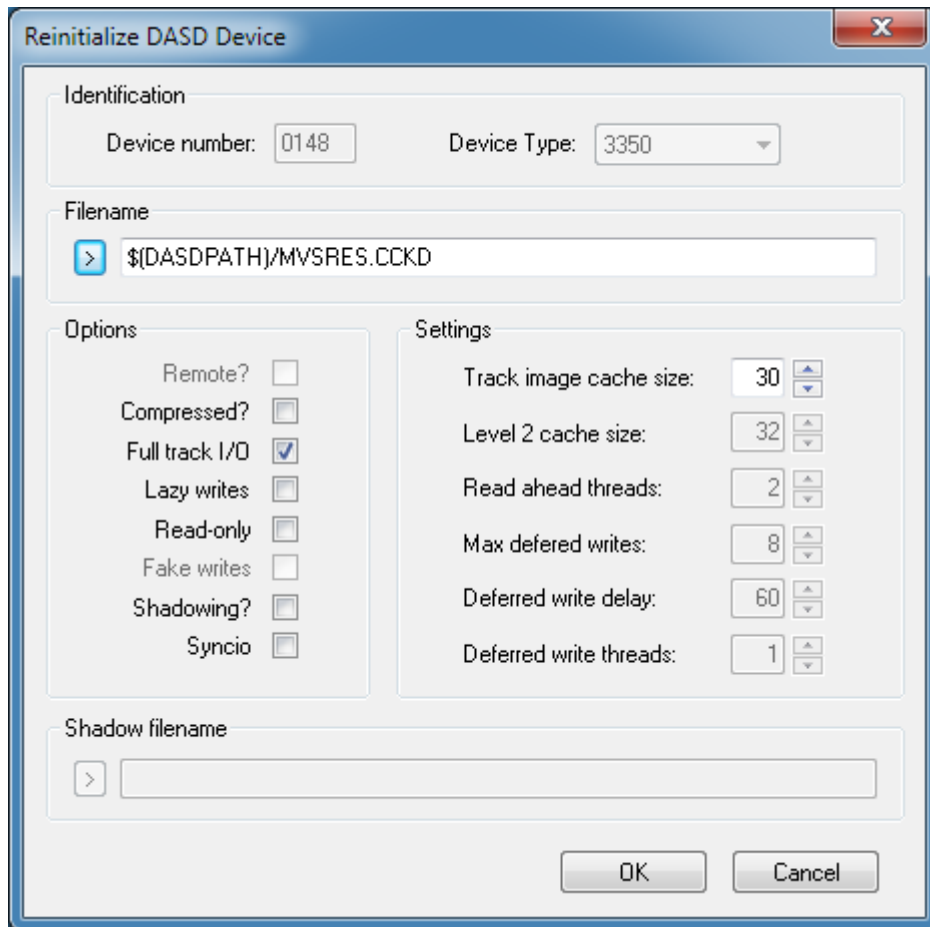

Figure 49: Reinitialize Device

Note: If you used any of the new CCKD parameters on the main System Configuration dialog, some controls in the above dialog will not be displayed. This occurs because the new System Configuration CCKD parameters modify CCKD functionality on a system-wide basis and remove the ability to specify these parameters on per-device basis.

9.8 Display / Alter Memory

The "Display / Alter Memory" item in the command menu allows you to display or modify absolute main storage.

It is very important that you keep in mind that when you alter absolute main storage via this dialog then neither the storage keys nor the CPU instruction and data caches are updated in the Hercules emulator itself. Instead the memory of the Hercules emulated operating system is directly modified without the Hercules Emulator knowing of this.

Please use this feature with caution. It is designed for examining and searching main storage for emulator debugging purposes and not as a safe means of modifying hosted operating system storage.

The following figure shows the "Display / Alter Memory" dialog.

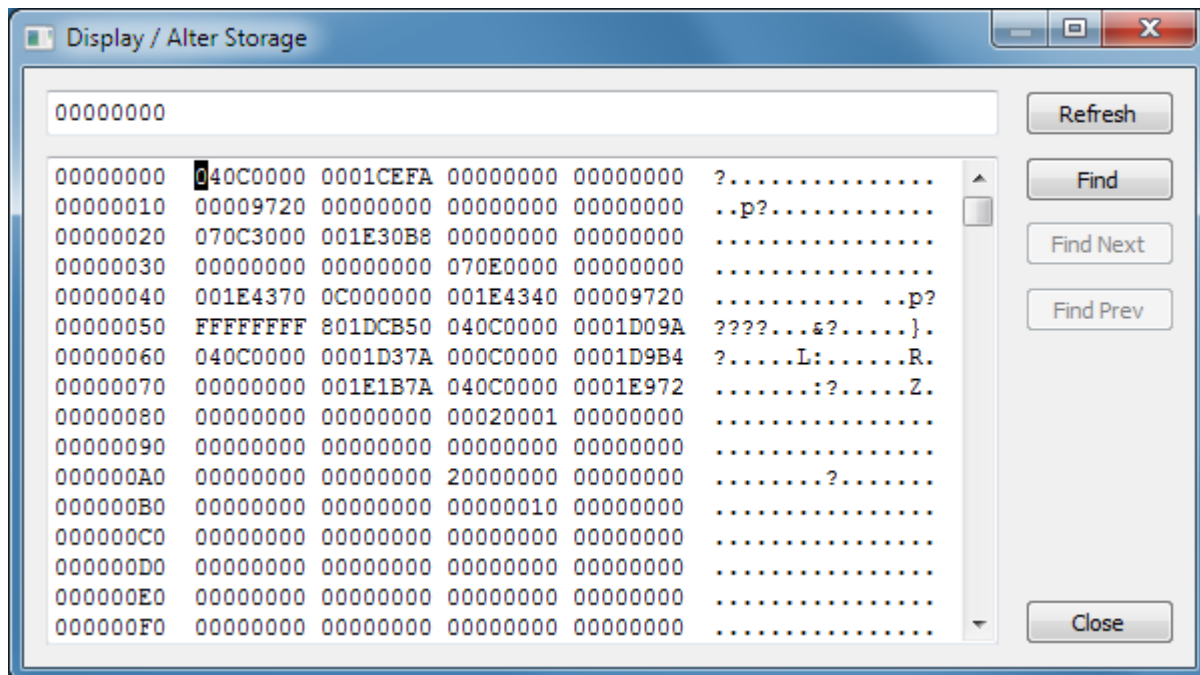

Figure 50: Display / Alter Memory Dialog

If you need to modify real or virtual storage it is highly recommended that you use the Hercules Emulator 'r' and 'v' panel commands. These ensure that the hardware emulator is aware of any changes.

9.9 Load Card Reader, Load Tape, Unload Tape

These menu items provide a quick and easy way to do just as their descriptions suggest. The 'Load Reader' command is provides an interface to submit jobs to the system. It displays the "Reinitialize Device" dialog for the card reader. From here you can use standard Windows 'Open File' dialogs to browse for a file that you want to submit. The selected file will be loaded into the card reader. Clicking OK issues the appropriate Hercules devinit panel command.

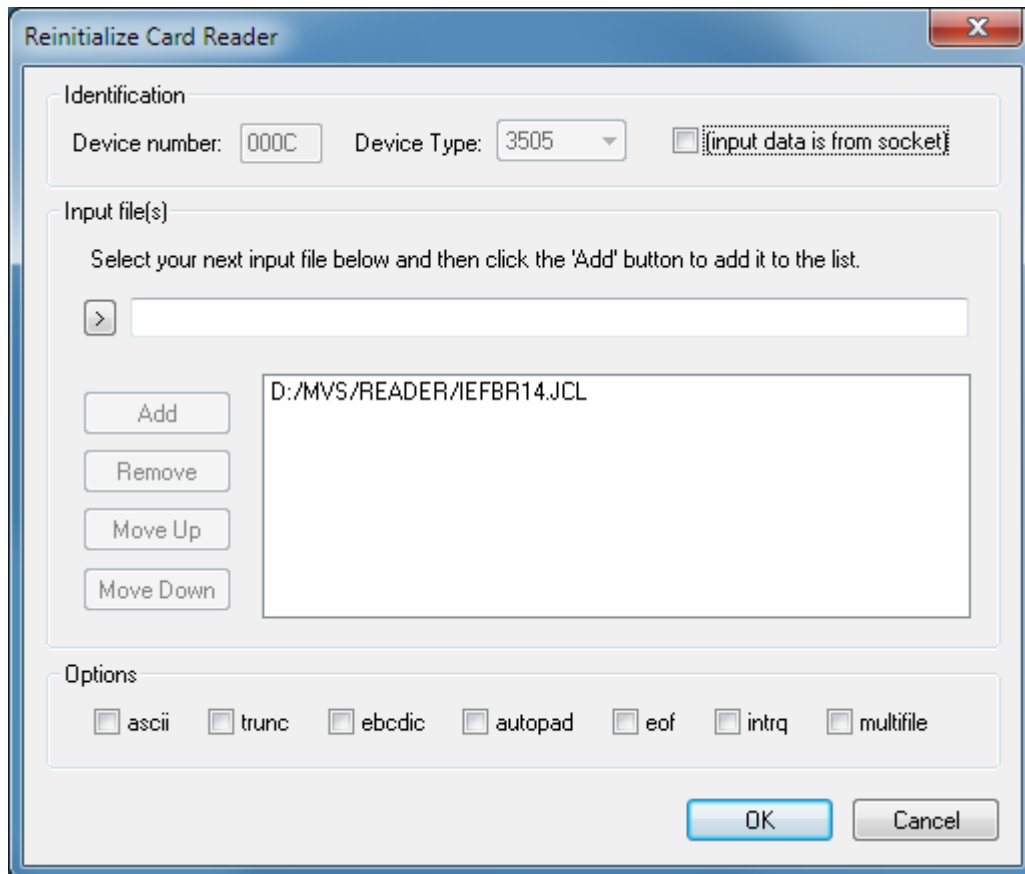

Figure 51: Reinitialize Card Reader Dialog

The "input data is from socket" option is found to the right of the device type field. It allows you to tell Hercules to obtain card reader input from a specified socket instead of a disk file as by default. This allows you to submit card decks remotely using a simple utility that connects to the specified socket and writes card images directly to Hercules. Recent releases of the GUI provide a DOS program "[HercRdr](#)" to support this capability. For more information on the HercRdr utility and the 'sockdev' option refer to the Hercules User Reference Guide.

9.10 Device List Bar

The "Device List" bar, similarly to its non-GUI console mode counterpart, lists the devices in the current configuration and their status.

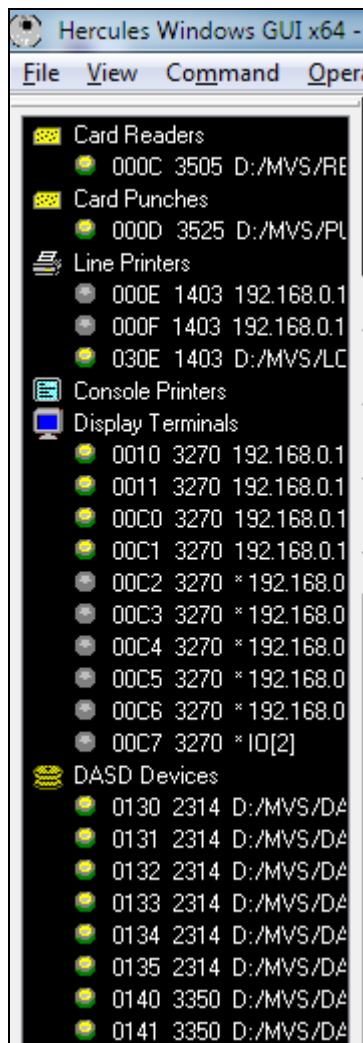

Figure 52: Device List Bar

A grey diode indicates the device is offline and not open. A green diode indicates it is online or open. The green diode changes to yellow whenever the device is busy and changes to red when there is an interrupt pending for the device.

As the hosted system runs and performs I/O to the devices in your configuration you will see the diodes change between yellow, red and green. This shows that there is I/O activity taking place on the device.

Devices are displayed in a tree-list with a branch for each class of device. Right-clicking the Devices within a branch presents a context sensitive menu. You can also right-click each branch.

To add a new disk drive to your configuration right-click on the "DASD Devices" branch and select 'Add device' from the menu that appears. To delete ("detach"), rename ("define"), reinitialize ("devinit") or present an attention interrupt ("i") for a particular device, right-click the device and select the appropriate option from the context menu presented.

9.11 Utilities Menu

All of the Hercules utility programs can be run by completing the appropriate dialog. Both Hercules and these utilities run as separate processes, so it is possible to run more than one utility at the same time as Hercules images.

A progress dialog is displayed as each utility runs, all messages generated by the utility are displayed on the GUI console just as Hercules messages are. Each message is prefixed with its process ID to differentiate between utility program messages and a timestamp.

The following figures show an example of the DASDINIT utility window.

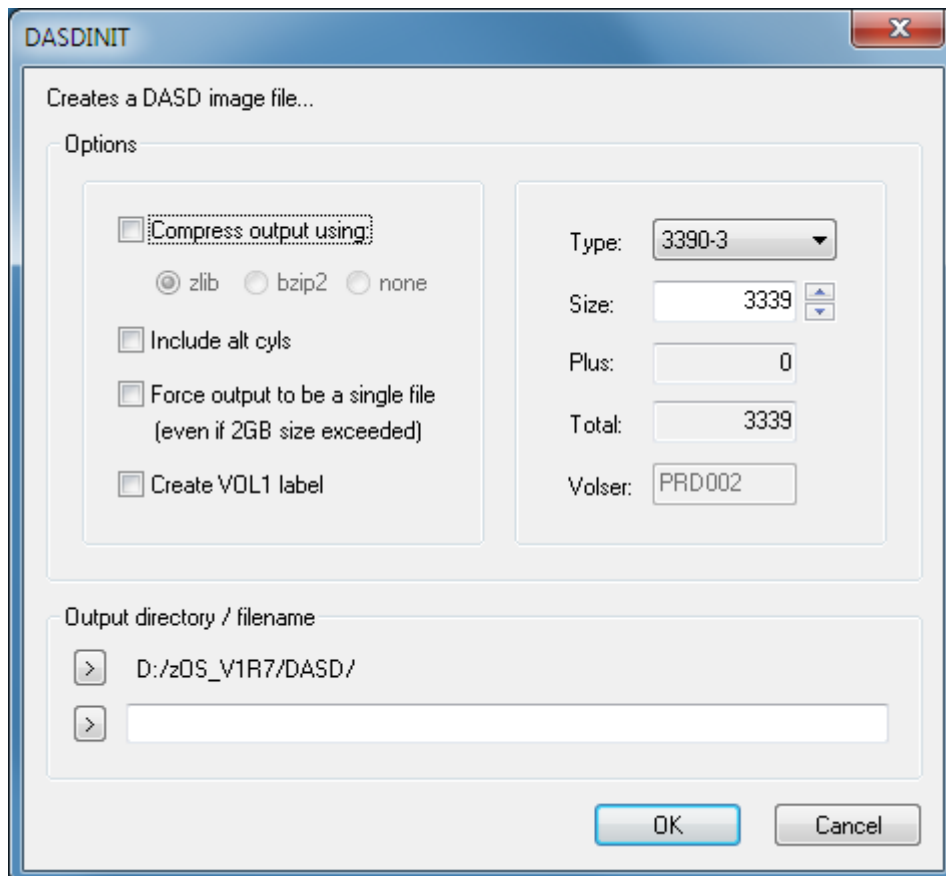

Figure 53: DASDINIT Utility Window

9.12 Registry Tweaks

Some of Hercules minimum, maximum and default values used by the GUI are stored in the windows registry. The following table shows the valid values.

Apart from the "MinTODDrag" and "MaxTODDrag" which are string values, all of the values below are DWORD values and are stored in the "Limits" branch of the main Hercules Windows GUI registry key:

"HKEY_CURRENT_USER/Software/Software Development Laboratories/Hercules/Limits"

Note that changing the values of these registry entries will not necessarily change the actual function of the Hercules Emulator. If the GUI accepts the new value this does not necessarily mean that Hercules itself will accept the value.

Name	Default	Description
MaxCPUs	32	Maximum allowable number of central processors
MaxVectors	4	Maximum allowable number of vector facilities
MaxMainMem	2048	Maximum allowable amount of central storage (MB)
MaxExpandedMem	1024	Maximum allowable amount of expanded storage (MB)
MinEpoch	1801	Minimum allowable clock epoch year
MaxEpoch	2099	Maximum allowable clock epoch year
MinPanRate	10	Minimum allowable panel refresh rate (milliseconds)
MaxPanRate	5000	Maximum allowable panel refresh rate (milliseconds)
MaxTapeSizeMB	2048	Maximum allowable emulated tape size (MB)
MaxEOTMarginKB	2048	Maximum allowable emulated tape 'end-of-tape warning area' margin-size (KB)
MaxECPSVMLevel	99	Maximum allowable ECPSVM value
DefECPSVMLevel	20	Default ECPSVM value
MinTODDrag	0.0001	Minimum allowable TOD clock drag factor
MaxTODDrag	10000	Maximum allowable TOD clock drag factor
MinCCKDgcparm	-8	Minimum allowable CCKD parameters garbage- collection aggressiveness level
MaxCCKDgcparm	+8	Maximum allowable CCKD parameters garbage- collection aggressiveness level
DefCCKDgcparm	0	Default CCKD parameters garbage- collection aggressiveness level
MaxCCKDfreepend	4	Maximum allowable CCKD freespace pending interval value
DefCCKDfreepend	-1	Default CCKD freespace pending interval value
MaxCCKDrat	16	Maximum allowable CCKD read-ahead tracks
DefCCKDrat	2	Default CCKD read-ahead tracks
MaxCCKDraq	16	Maximum allowable CCKD read-ahead queue size

Name	Default	Description
DefCKDraq	4	Default CCKD read-ahead queue size
MaxCCKDra	9	Maximum allowable CCKD read-ahead threads
DefCCKDra	2	Default CCKD read-ahead threads
MaxCCKDwr	9	Maximum allowable CCKD writer threads
DefCCKDwr	2	Default CCKD writer threads
MaxCCKDgcint	60	Maximum allowable CCKD garbage-collection interval (seconds)
DefCCKDgcint	5	Default CCKD garbage-collection interval (seconds)
MaxCCKDtrace	200000	Maximum allowable CCKD trace table size (number of entries)
DefCCKDtrace	0	Default CCKD trace table size (number of entries)
MaxCCKDcache	64	Maximum allowable CCKD cache size (MB)
MaxCCKDI2cache	2048	Maximum allowable CCKD level-2 cache size (MB)
MeterThreadRate	1000	CPU percent utilization meter update interval (milliseconds)
NagleThreadNagleRate	75	Maximum 'continue buffering' (to prevent screen refresh) message reception rate (milliseconds)
NagleThreadMaxNagleRate	375	Maximum allowable delay before displaying buffered messages (milliseconds)
MinCaptureBuffsize	64	Minimum allowable TunTap32 WinPcap device driver capture buffer size (KB)
MaxCaptureBuffsize	16384	Maximum allowable TunTap32 WinPcap device driver capture buffer size (KB)
DefCaptureBuffsize	1024	Default TunTap32 WinPcap device driver capture buffer size (KB)
MinPacketBuffsize	16	Minimum allowable TunTap32 DLL I/O buffer size (KB)
MaxPacketBuffsize	1024	Maximum allowable TunTap32 DLL I/O buffer size (KB)
DefPacketBuffsize	64	Default TunTap32 DLL I/O buffer size (KB)

Table 16: Hercules Windows GUI Registry Keys

10. Installation of CTCI-W32

10.1 Downloading the Binaries

The CTCI-W32 components can be downloaded from <http://www.softdevlabs.com>. Two packages are required, CTCI-W32 and FishLib.

CTCI-W32 consists of FishPack.dll, TunTap32.dll and TT32Test.exe packaged together as one product. The FishLib package is required with all recent versions of Fish's software. It contains common routines used throughout the packages.

Note: Beginning with release 3.2.1.160 of CTCI-W32 additional DLLs are required. These are Microsoft MFC and VC Runtime DLLs that you can download from the address mentioned above. The installation takes a few seconds and does not require a reboot. There are a 32-bit and a 64-bit version of these DLLs. Please ensure you are using the correct one according to the product you are installing (32-bit or 64-bit version of the Windows GUI).

If you previously installed the Hercules Windows GUI as described earlier in this manual then these DLLs are already present on your system. Note that you only need to install these C Runtime DLLs once even if new versions of CTCI-W32 are subsequently installed.

10.2 Installation Steps

The installation of the CTCI-W32 packages is straightforward. Unzip the executables and DLLs from the downloaded ZIP files into the same directory as the Hercules executables and the installation is complete.

10.3 Customization Steps

The customization of the CTCI-W32 consists of three major steps described further below:

- Configuring Windows Networking
- Configuring Hercules
- Configuring the Guest Operating Systems TCP/IP Settings

For details on how CTCI-W32 works internally see the Hercules "General Information" manual.

10.3.1 *Configuring Windows Networking*

Only minor configuration of Windows networking is required in order to use CTCI-W32, beginning with WinPcap (see chapter 7). Next verify that the network adapter has an IP address assigned and default gateway assigned. In most installations this will already be the case and no further configuration will be required.

If you are using DHCP rather than assigning a static IP address to the network card, then it will be necessary to tell Hercules the exact hardware (MAC) address of the network adapter Hercules is to use. See section "Configuring Hercules" below for further information.

To verify the IP address of your network interface open the network card properties and double-click on the "Internet Protocol (TCP/IP)" component. The following properties dialog will appear:

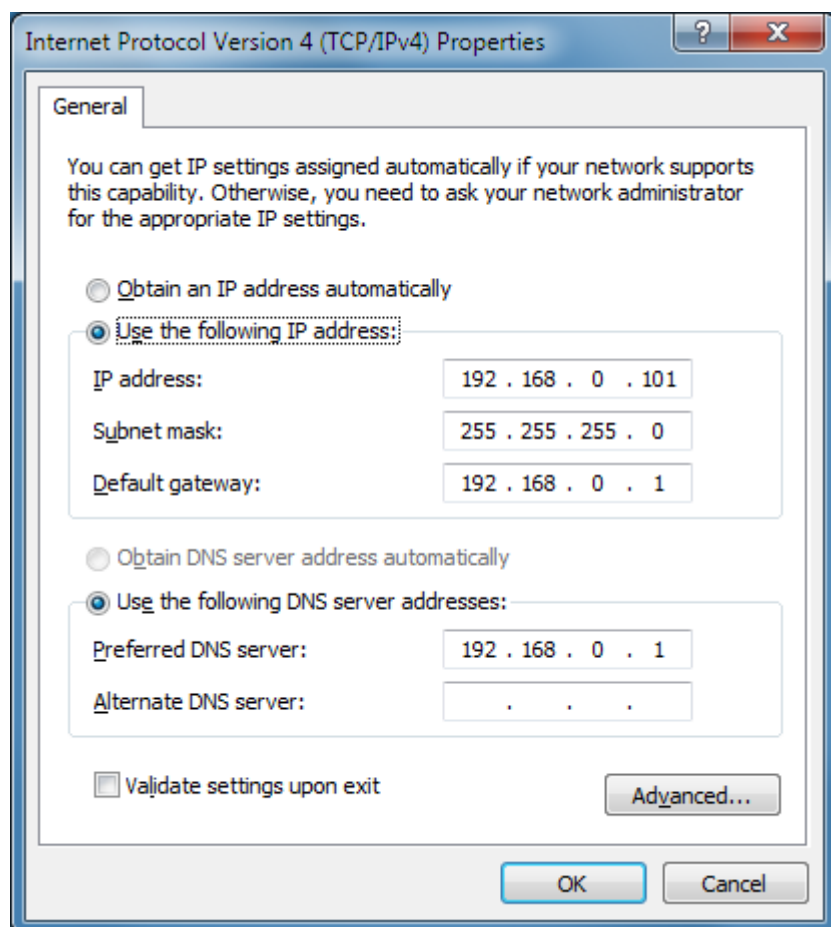

Figure 54: Windows TCP/IP Properties

Make sure you have entered a valid IP address, subnet mask and default gateway. This is all that is necessary on the Windows system side, the remaining configuration of the CTCI-W32 functionality is controlled via Hercules device statements.

10.3.1.1 IP Forwarding

You may or may not need to have "IP Forwarding" enabled on your Windows system. Whether this is required or not depends on your use of a router within your network. If you are using a router to define routes to hosts on your LAN, then you should not need "IP Forwarding" enabled on your Windows system. If however you are not using a physical hardware router then you will likely need to enable IP Forwarding.

To allow your Hercules guest operating system to communicate with hosts on the LAN apart from the host machine itself (where Hercules is running), TCP/IP requires routes to and from the Hercules hosted operating system. This is necessary so that the Hercules virtual guest OS's packets can be properly routed to their final destination. This is typically the role performed by a hardware router. If you do not use a hardware router then Windows "IP Forwarding", together with appropriate ROUTE statements, will perform this role.

Without a router or "IP Forwarding" enabled you will only be able to communicate with your Hercules guest OS from the same Windows computer that Hercules is running on and the hosted OS will only be able to communicate with the Windows system it is running on.

To enable "IP Forwarding" on Windows 2000 / Windows XP, make the following registry change:

```
[HKEY_LOCAL_MACHINE\SYSTEM\CurrentControlSet\Services\Tcpip\Parameters]
"IPEnableRouter"="1"
```

Figure 55: Windows 2000 / XP "IP Forwarding" Registry Key

For Windows 98 / Windows ME, make the following registry change instead:

```
[HKEY_LOCAL_MACHINE\System\CurrentControlSet\Services\VxD\MSTCP]
"EnableRouting"="1"
```

Figure 56: Windows 98 / ME "IP Forwarding" Registry Key

If the "IPEnableRouter" (or "EnableRouting") registry value does not yet exist under the mentioned registry key then you will have to add it manually. Select 'New' from the 'Edit' menu and add a new DWORD value with the indicated name.

10.3.2 Configuring Hercules

Two IP addresses must ultimately be assigned, one for the Hercules end of the link and another for the driving system's (host systems) end of the link.

Note that the format of the Hercules configuration file statements for networking emulation has changed from previous releases of Hercules. The older 'CTCI-W32' format has been deprecated. Please ensure your CTC device statements are updated to use the newer 'CTCI' or 'LCS' format in order to remain compatible with current and future releases of Hercules. For example:

```
0E20 3088 CTCI 192.168.0.4 192.168.0.2
0E21 3088 CTCI 192.168.0.4 192.168.0.2
```

Figure 57: Sample CTCI definition for static IP addresses

The first IP address (192.168.0.4) is the IP address of your Hercules system, i.e. the guest operating system running under Hercules. The second IP address (192.168.0.2) identifies the CTCI-W32 logic, i.e. the network adapter that CTCI-W32 is to use in order to reach the Windows TCP/IP stack.

It is recommended that the IP address you choose for your virtual guest (like 192.168.0.4 in the above example) is in the same subnet as your Windows host in order for CTCI-W32 to work properly. The simplest way to approach things is to configure your guest as if it were a real system connected to your

network. Thus it would normally be assigned an IP address within the same subnet as all the other workstations on your LAN.

Note that it is possible to place the guest OS in a separate subnet to your Windows host if you are prepared to define the proper routing entries. However it is usually a lot simpler and less problematic to define all hosts in the one IP subnet.

If your network adapter does not have a static IP address then instead of specifying an IP address as the second parameter in the Hercules device statement, you must specify the MAC address of the adapter you wish to use:

```
0E20 3088 CTCI -n 00-80-B3-E1-DF-69 192.168.0.4 0.0.0.0
0E21 3088 CTCI -n 00-80-B3-E1-DF-69 192.168.0.4 0.0.0.0
```

Figure 58: Sample CTCI definition for dynamic IP addresses

Note that the format of the CTCI definition statement is slightly different in this case. The '-n' parameter informs Hercules that this is a MAC address, however the parser still expects to see two IP addresses, hence the second address is specified as a 'dummy' address, i.e. all zeroes. The first IP address is still the address you have assigned to the OS hosted by Hercules.

10.3.3 Configuring the Guest Operating System TCP/IP Settings

The procedure for configuring TCP/IP on any guest operating system you plan to run under Hercules is different for each OS. For example the procedure is completely different for z/VM than it is for z/OS. For detailed instructions on how to configure TCPIP profiles for using a CTCI device please refer to the appropriate operating system manuals.

A sample configuration is shown in below:

```
TCP/IP configuration using CTCI-W32
-----
```

The following values belong in the TCP profile.

The first entry in the TCP profile is the DEVICE entry. This is the Parameter that defines the UCB address assigned to the interface within the MVS environment. It is related to the LINK statement to build the TCPIP connection between the hardware and the TCPIP stack.

```
      DEVICE      CTC1      CTC      E20
      LINK        CTC1L     CTC      0      CTC1
```

The second entry is the HOME entry. This is where the IP address is assigned to the device interface within the TCPIP stack. The HOME entry connects the IP address to the hardware through the LINK defined with the DEVICE.

```
      HOME
      192.168.0.4  CTC1L
```

The GATEWAY describes how the IP stack gets to the rest of the network. It defines the physical first hop from the local interface out to the entire network. In our example, we are defining a gateway to one physical IP address, 192.168.0.2. 1492 is the data packet size.

```
GATEWAY
192.168.0.2 = CTC1L 1492 HOST
```

The DEFAULTNET statement instructs what path the IP stack should take to look for address it doesn't know about. IP assumes the next hop will be able to resolve the IP address the stack is trying to connect to.

```
DEFAULTNET 192.168.0.2 = CTC1L 1492 0
```

The final statement needed in the profile is the command to instruct TCPIP to start the device.

```
START CTC1
```

Figure 59: Sample TCP/IP Configuration for CTCI-W32

If you wish to try using an LCS (LAN Channel Station) device instead then the following sample may be useful. LCS can handle any Ethernet packet rather than just IP packets:

Sample regular / normal LCS device definitions

```
0E20-0E21 LCS -n 172.16.9.163 -m 00-00-5e-90-09-5d 172.16.9.93
```

Sample LCS device definitions for Enterprise Extender

```
0E20-0E23 LCS -n 172.16.9.163 -o oatfile.txt
```

oatfile.txt:

```
*****
* Dev Mode Port Entry specific information *
*****
0E20 IP 00 PRI 172.16.9.93
HWADD 00 00-00-5E-90-09-5D

0E22 IP 01 SEC 172.16.10.93
HWADD 01 00-00-5E-90-0A-5D
```

Sample TCPIP PROFILE statements for Enterprise Extender

(Note: not all statements are shown)

```
IPCONFIG DATAGRAMFWD VARSUBNETTING SYSPLEXROUTING
```

```
DEVICE LCS1 LCS E20 AUTORESTART
LINK ETH1 ETHERNET 0 LCS1
```

```
DEVICE VDEV1 VIRTUAL 0
LINK VLINKA VIRTUAL 0 VDEV1
```

```
DEVICE IUTSAMEH MPCPTP
LINK EELINK MPCPTP IUTSAMEH
```

```

START    LCS1
START    IUTSAMEH

HOME
172.16.9.93    ETH1
172.16.10.93   VLINKA

BEGINROUTES
ROUTE 172.16.0.0 255.255.0.0 =          ETH1  MTU 1492
ROUTE DEFAULT          172.16.13.1  ETH1  MTU 1492
ENDROUTES

PORT
12000 UDP VTAM
12001 UDP VTAM
12002 UDP VTAM
12003 UDP VTAM
12004 UDP VTAM

-----

(Not shown: VTAM definitions)

```

Figure 60: Sample LCS Configuration for CTCI-W32

10.3.3.1 Defining the Guest's Default Gateway

The correct definition of your guest operating systems default gateway depends on whether or not you are using a real router. If you do not have a real router and are instead using the Windows "IP Forwarding" (IP Routing) feature to perform routing, then your default gateway should be the physical adapter on your Windows system that your virtual interface is using.

Alternatively if you do have a real router then your default gateway should be the IP address of your actual router. In the sample LCS configuration immediately above 172.16.13.1 is a real network router and thus knows how to route traffic to the other end of the guest's Enterprise Extender link. Note that, as recommended, the guest's IP addresses (172.16.9.93 and 172.16.10.93) are within the same subnet (255.255.0.0) as the Windows host that Hercules is running under (172.16.9.163).

10.3.4 Tweaking CTCI-W32

The CTCI-W32 protocol supports some additional tuning parameters in addition to the required parameters. You can adjust the size of the WinPcap kernel device driver's internal packet buffer, as well as the size of TunTap32.dll's own packet I/O buffer to try and increase the performance of your network:

```

0E20  3088  CTCI  -n 00-80-B3-E1-DF-69 -k 1024 -i 64 192.168.1.99 0.0.0.0
0E21  3088  CTCI  -n 00-80-B3-E1-DF-69 -k 1024 -i 64 192.168.1.99 0.0.0.0

```

Figure 61: CTCI-W32 Tuning Parameters

The numbers 1024 and 64 in the above statements are the size of the WinPcap kernel device driver's internal packet buffer (in KB), and the size of TunTap32 DLL's internal packet I/O buffer (in KB) respectively. Please note that memory for WinPcap's kernel device driver's packet buffer is taken from Windows "non-paged" memory pool (i.e. from your system's real physical memory). The size of this buffer has a direct impact on Windows performance. If you choose a ridiculously large number here Windows

will have little memory left to work with and the overall performance of your Windows system will be degraded.

The second number (64 in the above example) is the size in KB of the I/O buffer allocated inside the TunTap32 DLL. This defines how much data TunTap32 will request from the device driver each time it needs to do an I/O operation to the physical adapter and therefore how much data will be transferred from the device driver's internal buffer to TunTap32's I/O buffer. The memory for this buffer is allocated in virtual memory from the Hercules process's address space and should not impact Windows's performance unless a ridiculously large number is specified. If too high a number is specified then Windows will likely 'thrash' attempting to page the entire Hercules address space and performance will be degraded.

The TunTap32 DLL passes packets to Hercules one at a time. When it runs out of packets in its internal I/O buffer it requests more data from the WinPcap device driver via the FishPack DLL. The TunTap32 I/O buffer size determines how much data and therefore how many packets it will receive from WinPcap for each request.

The larger this buffer, the fewer actual I/O's TunTap32 will perform to WinPcap via FishPack, but at the same time the longer the interval between those I/O's. This implies that the WinPcap device driver will have to buffer its data for a longer period between less frequent I/O's. This requires a larger kernel buffer in order to ensure that no packets are lost during periods of high network activity. Conversely, the larger the actual I/O (i.e. the more bytes transferred per I/O), the longer each I/O takes. Although this is measured in microseconds, the delay holds up the entire Windows operating system during transfers of data from kernel-space to a user-space. It is good to perform as little I/O as possible as these can be expensive, but the benefit drops quickly if each I/O has significant impact on the overall system, so choose these settings carefully.

Unless you are using a Gigabit or faster network it is usually best to leave these at their default settings. The currently implemented minimum, maximum and default values are:

Buffer Type	Minimum	Default	Maximum
WinPcap device driver capture buffer size	64 KB	1 MB	16 MB
TunTap32 DLL I/O buffer size	16 KB	64 KB	1 MB

Table 17: CTCI-W32 Buffer Sizes

If you decide to adjust these buffer size values to try and increase network throughput and performance, you may find the Hercules "tt32stats" command useful.

The tt32stats command shows the actual tt32 statistics as shown below:

```

23:59:11.098 0000066C tt32 stats e20
23:59:11.098 0000066C TunTap32.dll Statistics:
23:59:11.118 0000066C Size of Kernel Hold Buffer:      1024K
23:59:11.118 0000066C Size of DLL I/O Buffer:          64K
23:59:11.128 0000066C Maximum DLL I/O Bytes Received:  2K
23:59:11.138 0000066C           7 Write Calls
23:59:11.148 0000066C           8 Write I/Os
23:59:11.148 0000066C          319 Read Calls
23:59:11.158 0000066C          259 Read I/Os
23:59:11.168 0000066C          282 Packets Read
23:59:11.168 0000066C           8 Packets Written
23:59:11.178 0000066C          38172 Bytes Read

```

23:59:11.178	0000066C	542 Bytes Written
23:59:11.188	0000066C	1 Internal Packets
23:59:11.198	0000066C	2 Ignored Packets

Figure 62: tt32 Statistics

If the reported "Maximum DLL I/O Bytes Received" value is identical to the value specified for the "Size of DLL I/O Buffer", then each time TunTap32 requested more packets the WinPcap device driver had at least a full buffer worth waiting to be delivered to TunTap32.

This generally indicates that the default buffer size is too small or that your network is extremely busy. This would be the least common situation though. TunTap32 is rarely unable to deliver an entire buffer of packets to Hercules before another buffer arrives unless Hercules is performing extremely poorly or your network really is under heavy load.

11. Installation of Vista tn3270



Figure 63: Vista tn3270 Logo

11.1 Vista tn3270

Vista tn3270 is a Windows program designed to emulate IBM 3270 terminals connected to a host via an IP. It is written by Tom Brennan, is currently available as a free 30 day trial and a perpetual license costs approximately \$30 US dollars. This emulator was created with mainframe programmers in mind and has some unique features unavailable on even the most expensive commercial emulators.

Vista has features designed especially for programmers such as built-in multiple cut and paste buffers, fully customizable keyboard, extensive select/copy/paste functions – especially the "SelectJCL" function that is used to select dataset names, parameters, and similar items with a single mouse click.

Vista uses bitmapped raster fonts for the clearest text possible. There are 2 sets, "Thick" and "Thin", in 73 sizes each from 4x6 to 16x36. With so many sizes you can easily setup Vista to suit your monitor size and terminal model preferences in either full-screen or windowed mode.

Parts of the following sections about the Vista tn3270 installation have been taken from the original Vista tn3270 documentation with the kind permission of Tom Brennan.

11.2 Downloading the Installation Routine

The binaries for the Vista tn3270 Terminal Emulation can be downloaded directly from Tom Brennan's Vista tn3270 webpage using the following link:

www.tombrennansoftware.com

The downloaded version of Vista tn3270 can be used for a free trial for 30 days following installation. After this free trial period a license key must be entered for continued use of the software.

11.3 Install Vista tn3270

To start the installation process, just double-click on the downloaded executable file.

The installation welcome screen is presented:

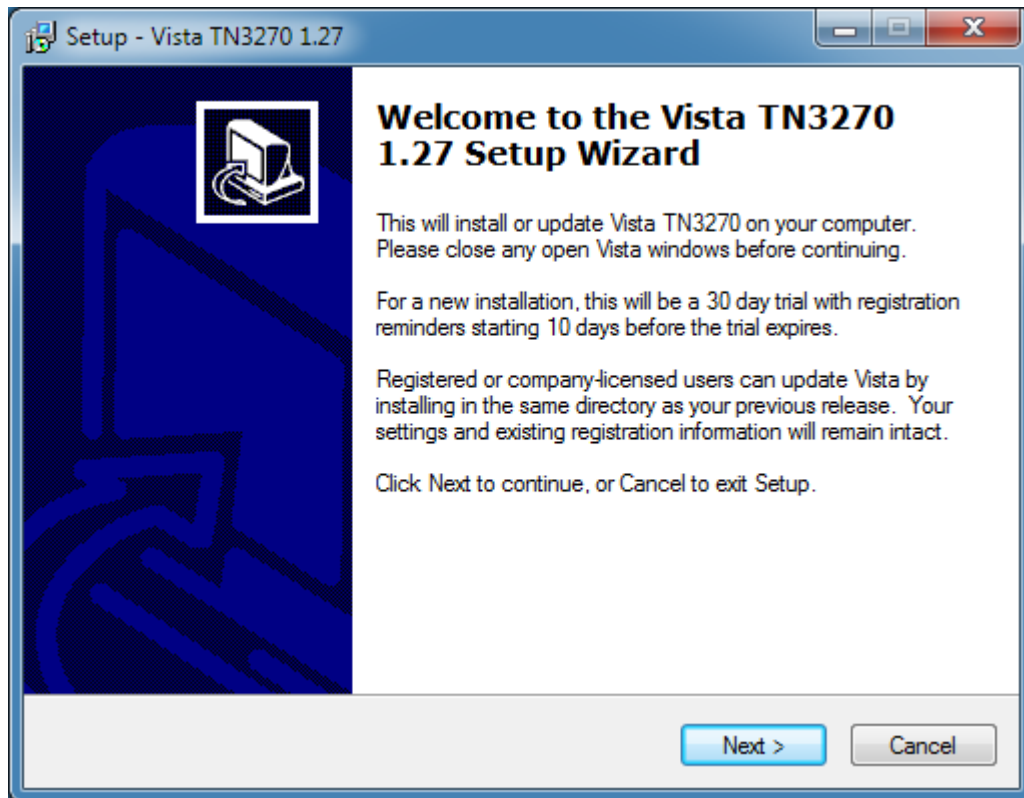

Figure 64: Vista tn3270 – Welcome Screen

Click on "Next >" to continue the installation process.

The following screen prompts you for the installation directory. Select a destination directory of your choice and click “Next” to continue.

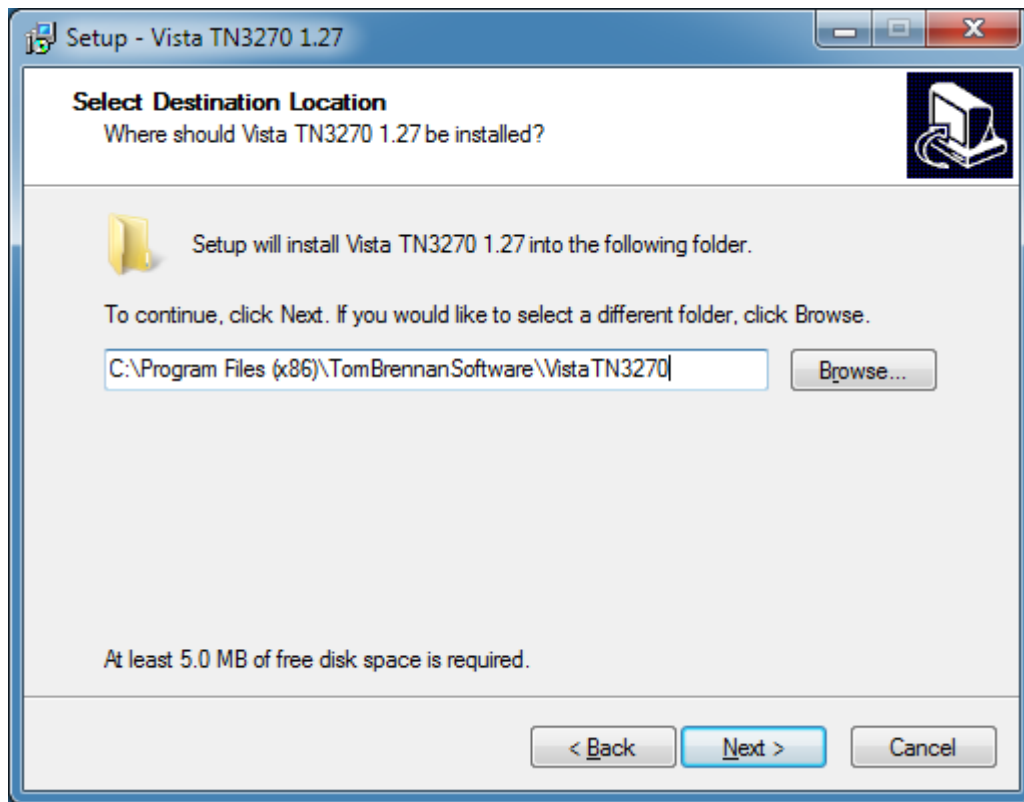

Figure 65: Vista tn3270 – Select Destination Directory

The screen presented next allows you to choose the Windows Start Menu Group to which the emulator icons should be added. The default group is usually acceptable. Click on “Next” again to continue.

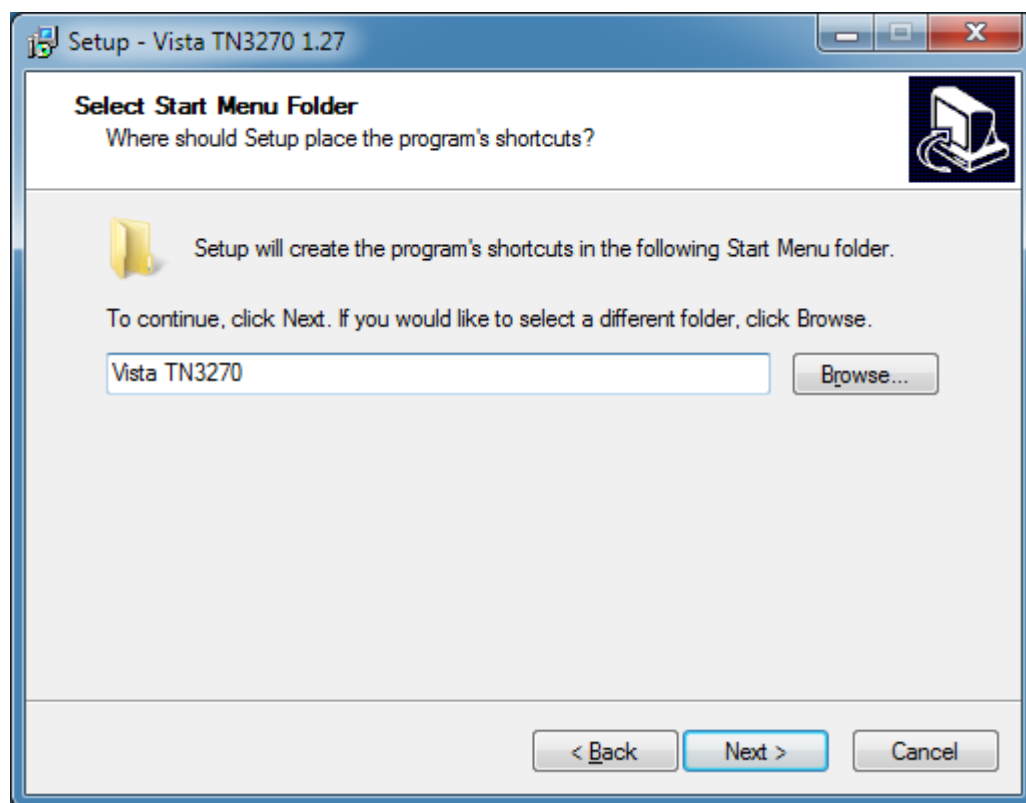

Figure 66: Vista tn3270 – Select Program Group

Now the installation program is ready to copy the necessary files to your harddisk. A confirmation screen appears where you can change your previous selections. If you do not want to change any of these click on "Install" and the setup program begins the actual installation.

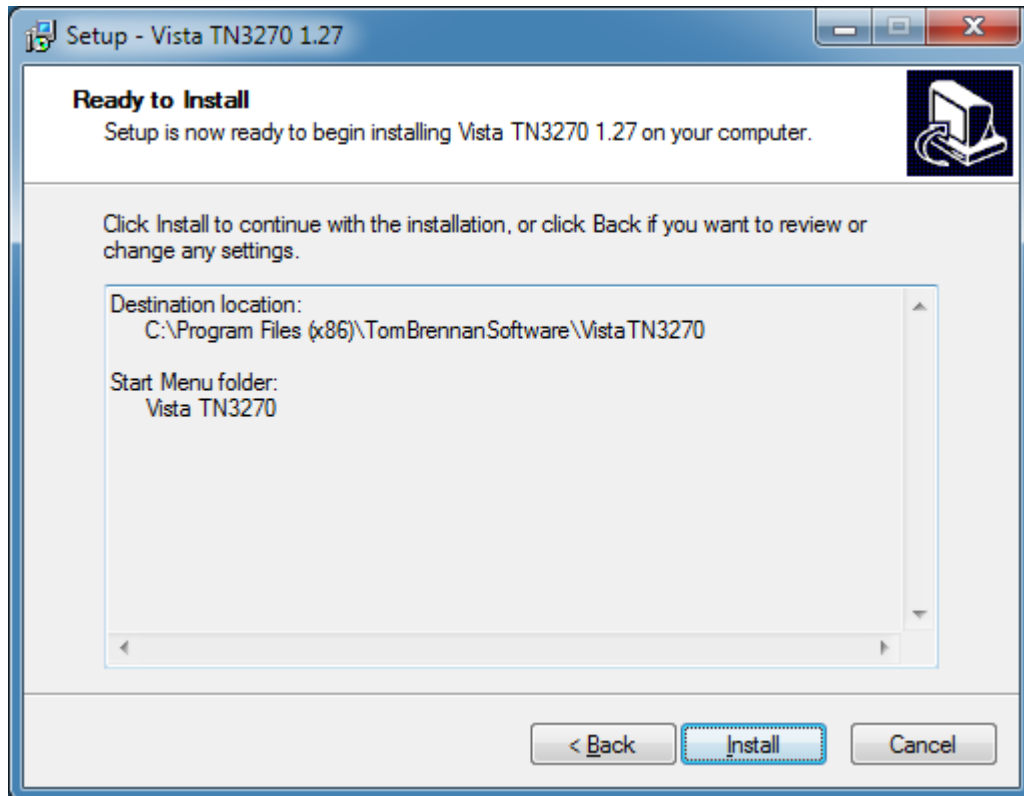

Figure 67: Vista tn3270 – Ready to Install Screen

Next the setup program installs Vista tn3270 according to your previous settings.

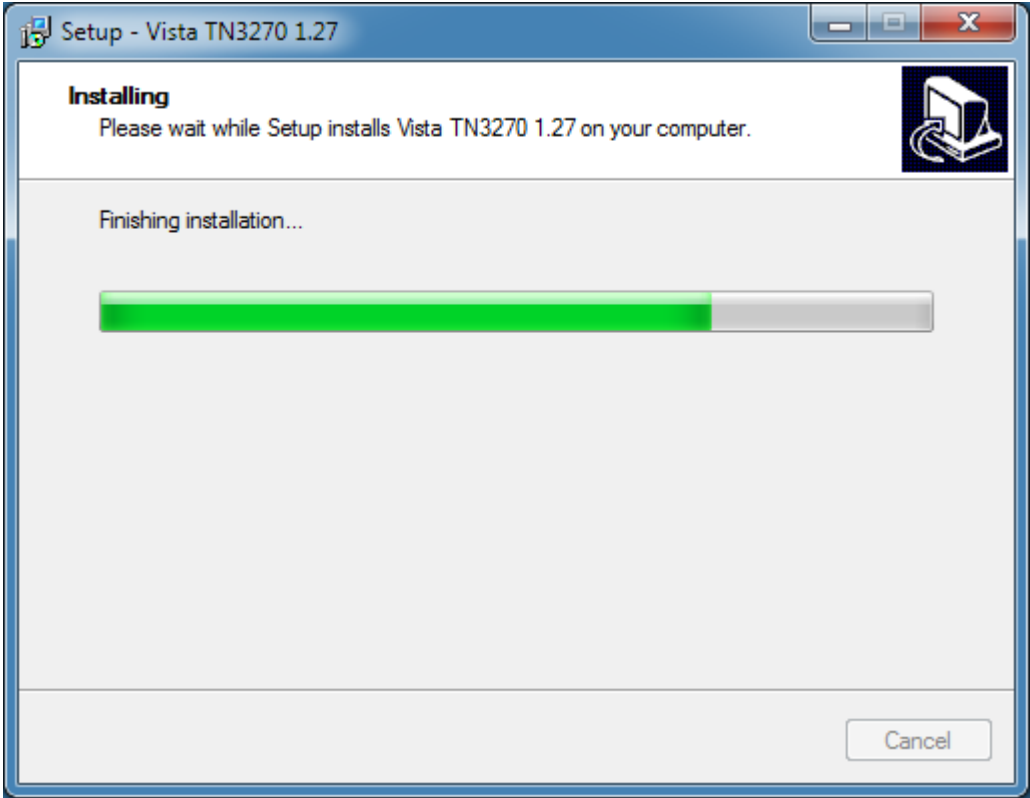

Figure 68: Vista tn3270 - Installation Progress

When the installation process is finished the “Setup Completed” screen will appear. You must confirm by clicking “Finish”.

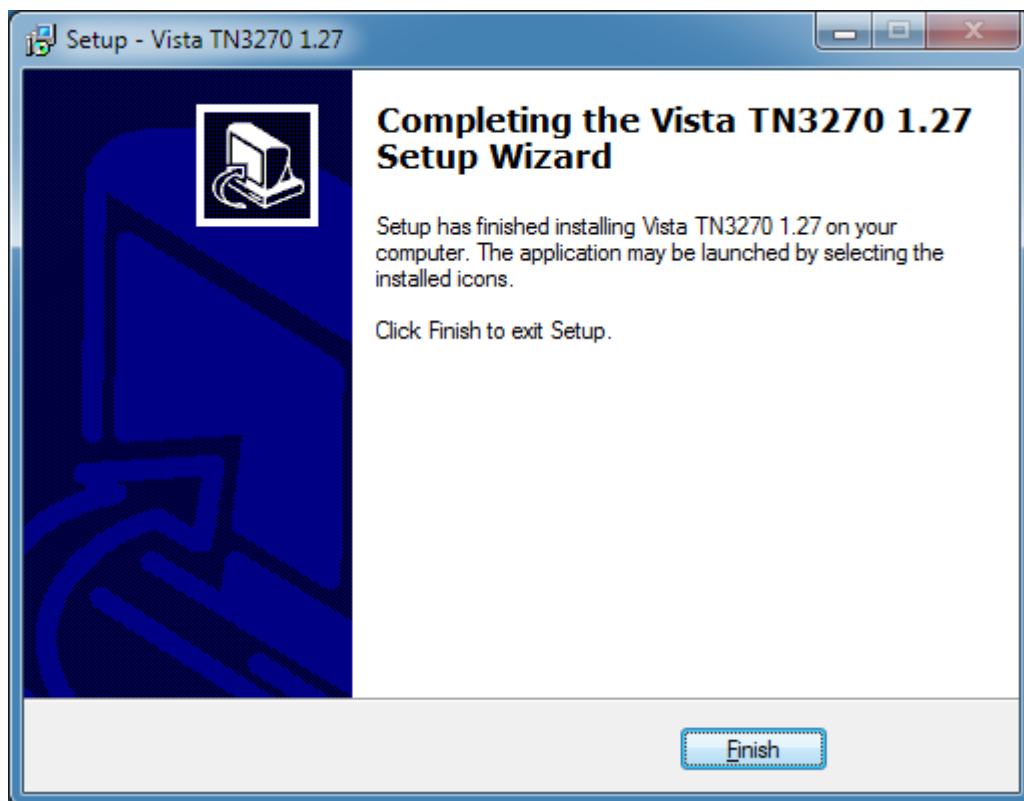

Figure 69: Vista tn3270 – Setup Completed

11.4 Activation of the Software

The Vista tn3270 software creator, Tom Brennan, allows you to try the product for 30 days. When this period expires a licence key must be entered to enable the product for use again. You can purchase the product via the online purchasing system at the product website. After purchase a license key is sent by email, normally within 24 hours.

11.5 Create Sessions

The detailed process of creating terminal emulation sessions and the impact of all possible options within Vista tn3270 is beyond the scope of this manual. For details regarding these please refer to the printed Vista tn3270 documentation or the online help within the product. A short introduction to creating Vista sessions for connection to a Hercules hosted OS follows.

Start a Vista tn3270 window by clicking on "Vista" in the Vista program folder or wherever you chose to install the product. This creates a new Vista instance and immediately opens the "Start a new Terminal Session" dialog, where you can specify IP address and port number. If instead you click on "Vista Standard Session", then Vista immediately attempts to connect to the last used IP address and port.

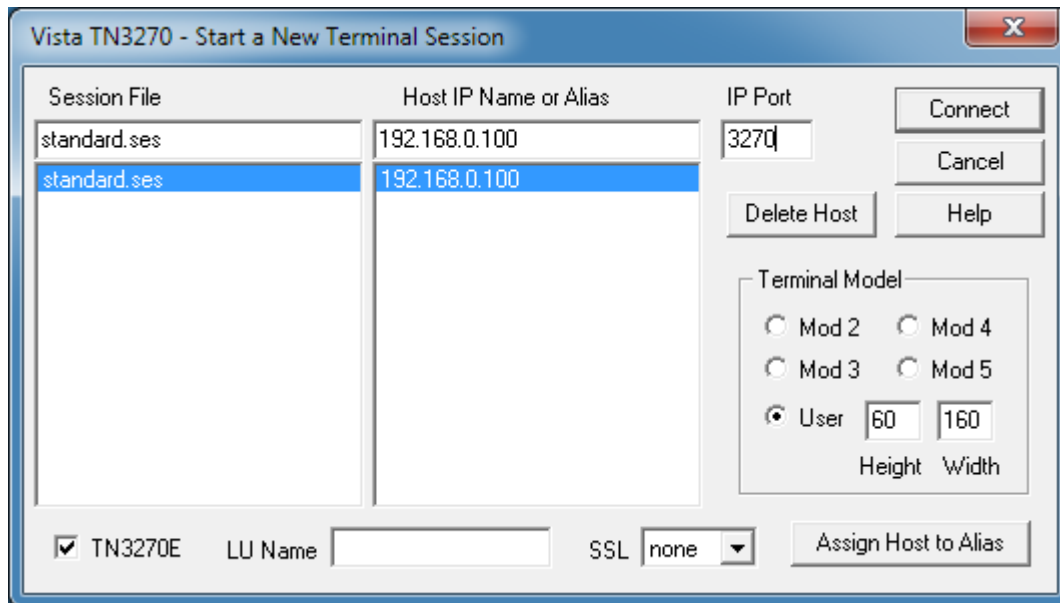

Figure 70: Vista tn3270 - New Terminal Session Dialog

The following options can be specified in this dialog:

Session File Select an existing session file or type a new name. A session file contains most of the parameters for a session such as font size, screen colours and other options. Multiple Vista windows can share the same session file but that each window stores parameters when it is closed. This means that the parameters will be set to those of the last window closed.

Host IP Name/Alias This name is usually a dot address like 206.85.100.23 or a DNS (Domain Name Server) name, such as "tn3270.company.com". It can also be an Alias name that points to either a DNS or dot address (see Assign Host to Alias below). IP names and their associated port numbers are stored in the VISTA.INI file rather than the session file so that they can be shared among sessions.

The special host name "localhost" or the IP address "127.0.0.1" means the local machine.

IP Port Each Host IP Name has an associated IP Port number which you can change using this field. Normally TN3270 is defined to port 23 but in some cases your connection may need to use a different port number. This port number has to be the same as that specified for the CNSLPORT system parameter in the Hercules Configuration File.

If you need to logon to the same hostname using various port numbers create multiple Alias names which point to the same host but use different ports. Additionally you can define aliases for IP addresses. This can help you remember which host Vista is connecting to.

Delete Host This button can be used to delete the selected Host IP Name if you want to clean up the list.

Terminal Model

Vista can emulate 5 standard terminal models:

Mod 2 (24 lines by 80 columns)

Mod 3 (32 lines by 80 columns)

Mod 4 (43 lines by 80 columns)

Mod 5 (27 lines by 132 columns)

User (variable up to 72 lines by 200 columns)

Assign Host to Alias

Dot addresses and DNS IP names can be cryptic to look at. Instead you can type a more descriptive name such as "P390" in the Host IP Name or Alias field then press the Assign Host to Alias button to relate the alias name to a real DNS name or dot address. Alias names can also provide the ability to logon to the same hostname using different port or LU names.

TN3270E

TN3270E is the default protocol for Vista connections.

LU Name

When in TN3270E mode, you have the option of specifying a VTAM 8 character LUNAME to be used when establishing the connection. If you need to logon to the same hostname using various LU names, create multiple Alias names which point to the same host but have different LU's.

Connect Button

When this button is pressed, Vista attempts to connect to the specified Host IP. If all is correct Vista connects to Hercules and presents the Hercules welcome screen. If however there is a problem you may see an error window such as the following one:

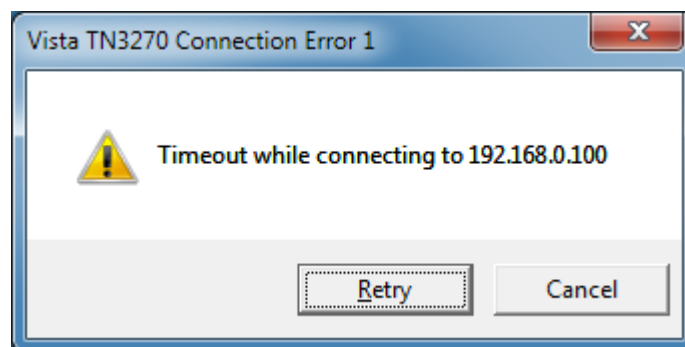

Figure 71: Vista tn3270 - Connection Error

12. Installation of XMIT Manager



Figure 72: XMIT Manager Logo

12.1 XMIT Manager Basics

The XMIT Manager is a Windows based application that allows you to manipulate Xmit format files generated on an IBM mainframe. With XMIT Manager you can open Xmit files and view or extract both, binary or text data contained within them. Xmit Manager will process both partitioned and sequential datasets using a graphical interface.

12.2 Downloading the Binaries

The binaries for the XMIT manager can be downloaded from various locations. The most reliable and therefore recommended source is the CBT website which can be accessed with the following link:

<http://www.cbttape.org/njw/>

12.3 Installation Steps

Installation of the XMIT Manager is straight forward. First extract the ZIP-file you downloaded from the CBT website to a directory on your harddisk. This creates some files after which you start the installation by running the SETUP.EXE program.

The setup program first presents a screen showing the Software License Agreement.

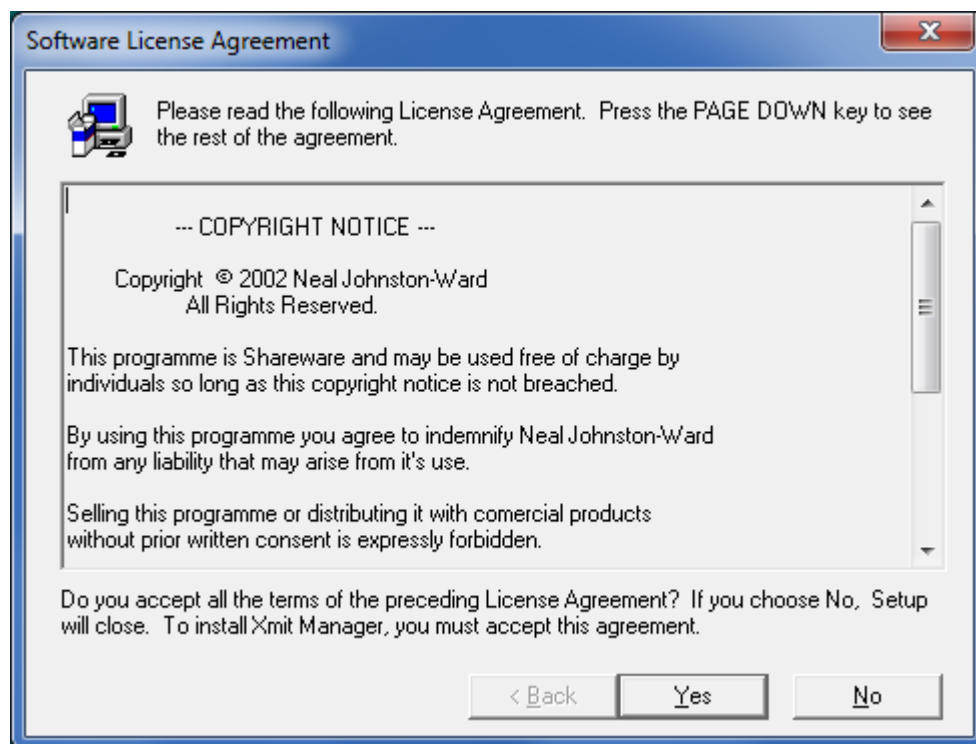

Figure 73: XMIT Manager Setup – Software License Agreement

Read the "Software License Agreement" and accept it by clicking on "Yes".

The destination location screen will be shown, from here choose the directory where you want the setup program to install the software. The default location "C:\Program Files\Xmit Manager" is usually satisfactory. If you wish to install the software somewhere else click on "Browse" and chose your preferred drive and directory, or type a path directly in the panel.

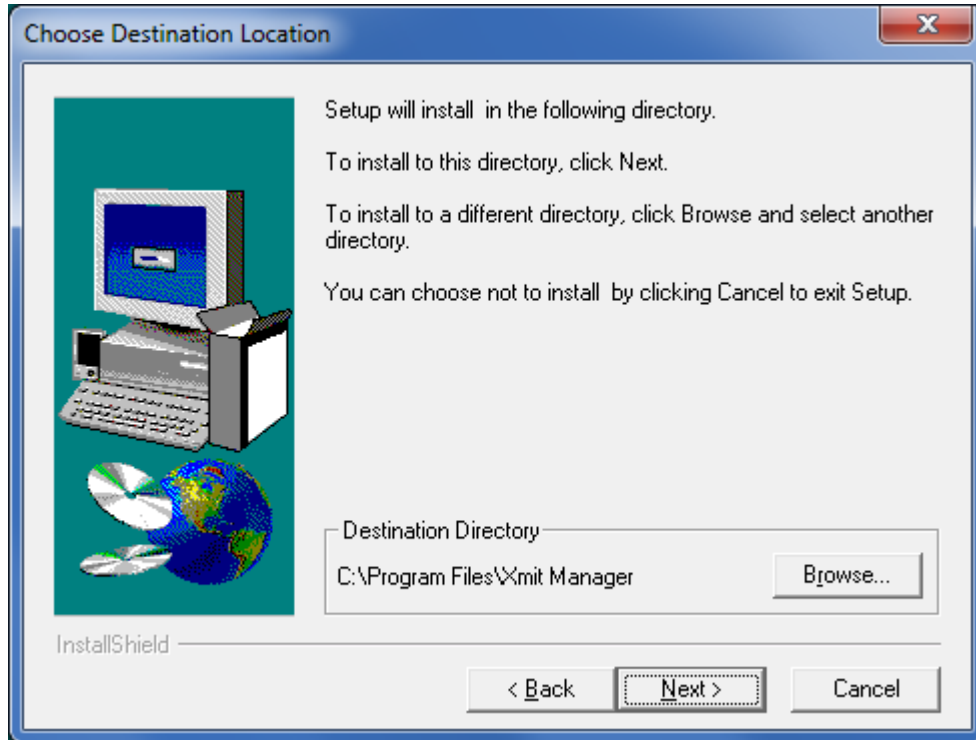

Figure 74: XMIT Manager Setup – Destination Location

When you are satisfied with your choice of the installation directory click on "Next >" to continue.

The setup program will ask you to select a program folder, the default is normally acceptable.

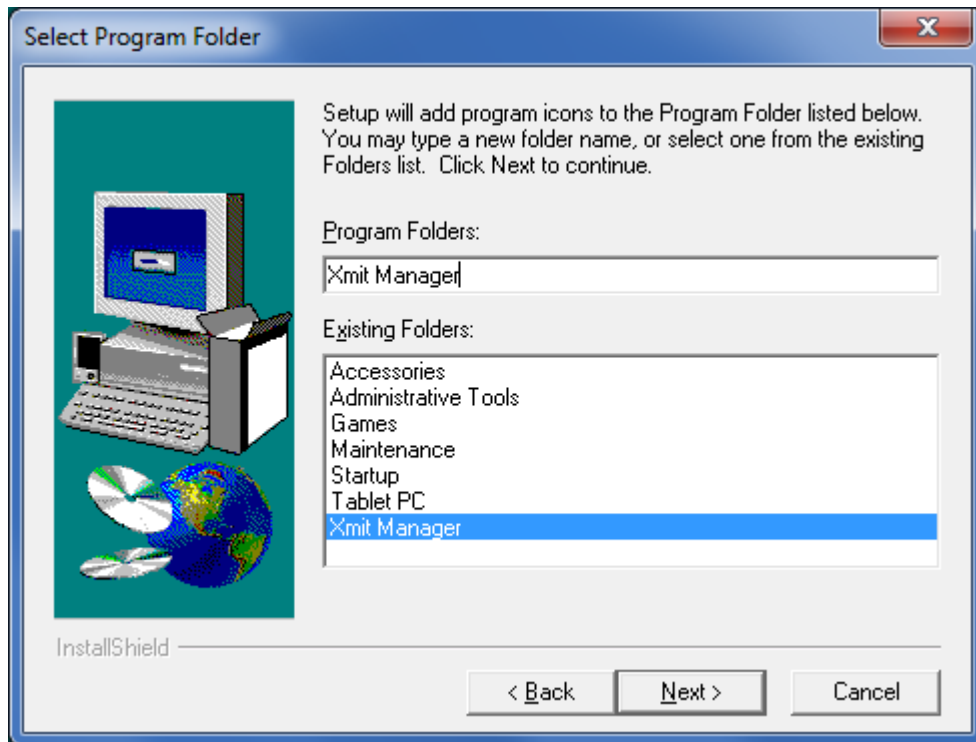

Figure 75: XMIT Manager Setup – Select Program Folder

Click on "Next >" again to proceed with the installation.

The following screen gives you a chance to review your selections and to go back and correct any, if necessary.

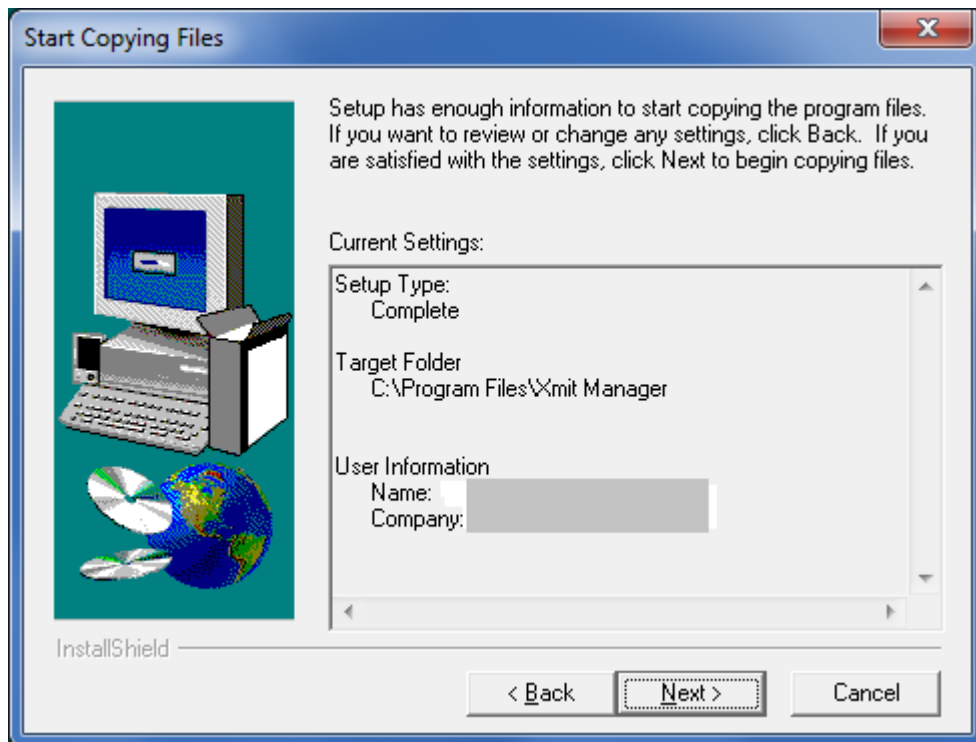

Figure 76: XMIT Manager Setup – Review Settings

When you are satisfied with your installation choices, continue by clicking “Next”. The installer will start copying files to your harddisk, creating icons and updating registry settings.

The final setup screen will then be displayed.

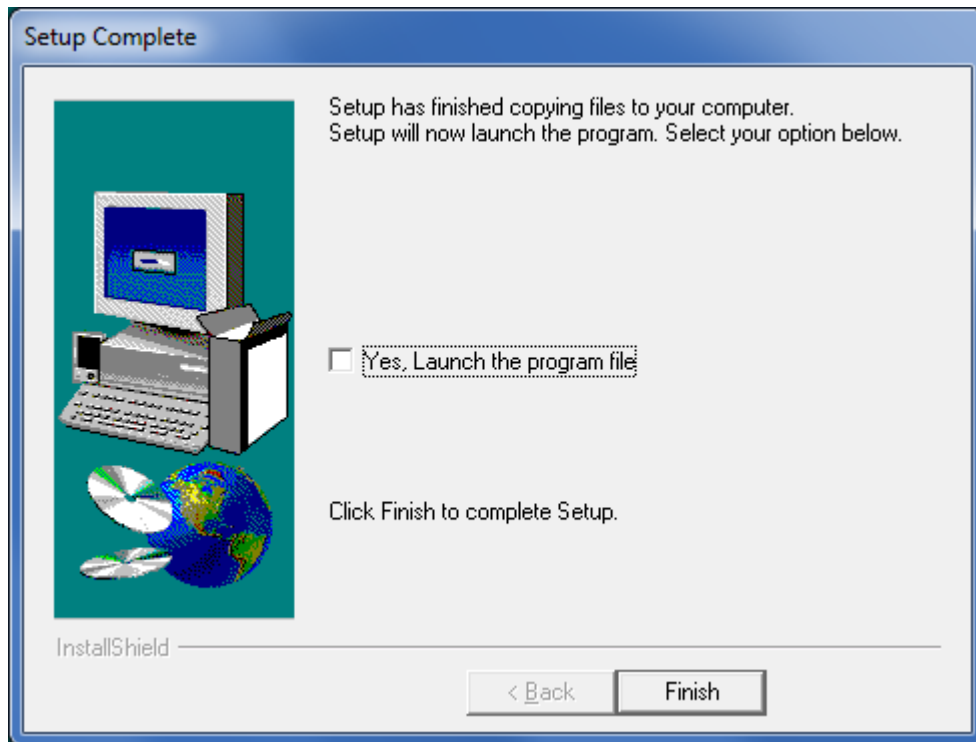

Figure 77: XMIT Manager Setup – Setup Complete

You can now either exit the setup program or optionally select to launch the application as you exit setup. Click on "Finish" to complete.

13. AWS Browse

13.1 AWS Browse Basics

The AWS Browse Utility can be used to view the contents of emulated mainframe tapes (AWS and HET) directly from the Windows desktop without having to start a mainframe operating system. There are currently two implementation of AWS browse.

The first and older one from Rob Storey is no longer supported. The second one is from David B. Trout (Fish), which has more features and is the subject of the rest of this chapter.

13.2 Downloading the Binaries

The binaries for the AWS Browse utility can be downloaded from various locations. However the recommended source is the developers to ensure you have the latest version. The following link leads you directly to the download page:

<http://www.softdevlabs.com/Hercules/hercgui-index.html>

Note: Beginning with release 1.5.1.1805 of AWS Browse additional DLLs are required. These are Microsoft MFC and VC Runtime DLLs that you can download from the address mentioned above. The installation takes a few seconds and does not require a reboot. There are a 32-bit and a 64-bit version of these DLLs. Please ensure you are using the correct one according to the product you are installing (32-bit or 64-bit version of the Windows GUI).

If you previously installed the Hercules Windows GUI as described earlier in this manual then these DLLs are already present on your system. Note that you only need to install these C Runtime DLLs once even if new versions of AWS Browse are subsequently installed.

13.3 Installation Steps

Download the file called "AWSBrowse-*version*.zip" to your harddisk. 'Version' is the version number of the utility in the form "v.r.m.b" (version.release.modification.build), i.e. *AWSBrowse-1.2.0.1278.zip*.

The archive contains several files; the actual AWSBrowse EXE files (32-bit and 64-bit versions) and some DLLs. Please check the README file for the latest instructions.

Unzip these files and copy them to either your Hercules directory (see Chapter 8. Hercules Emulator Installation) or a directory of your choice from where you wish to run the utility. Be sure to you place the executable and the DLLs in the same directory. The Installation is now complete.

Clicking on the desired executable starts AWS Browse with the initial screen showed below.

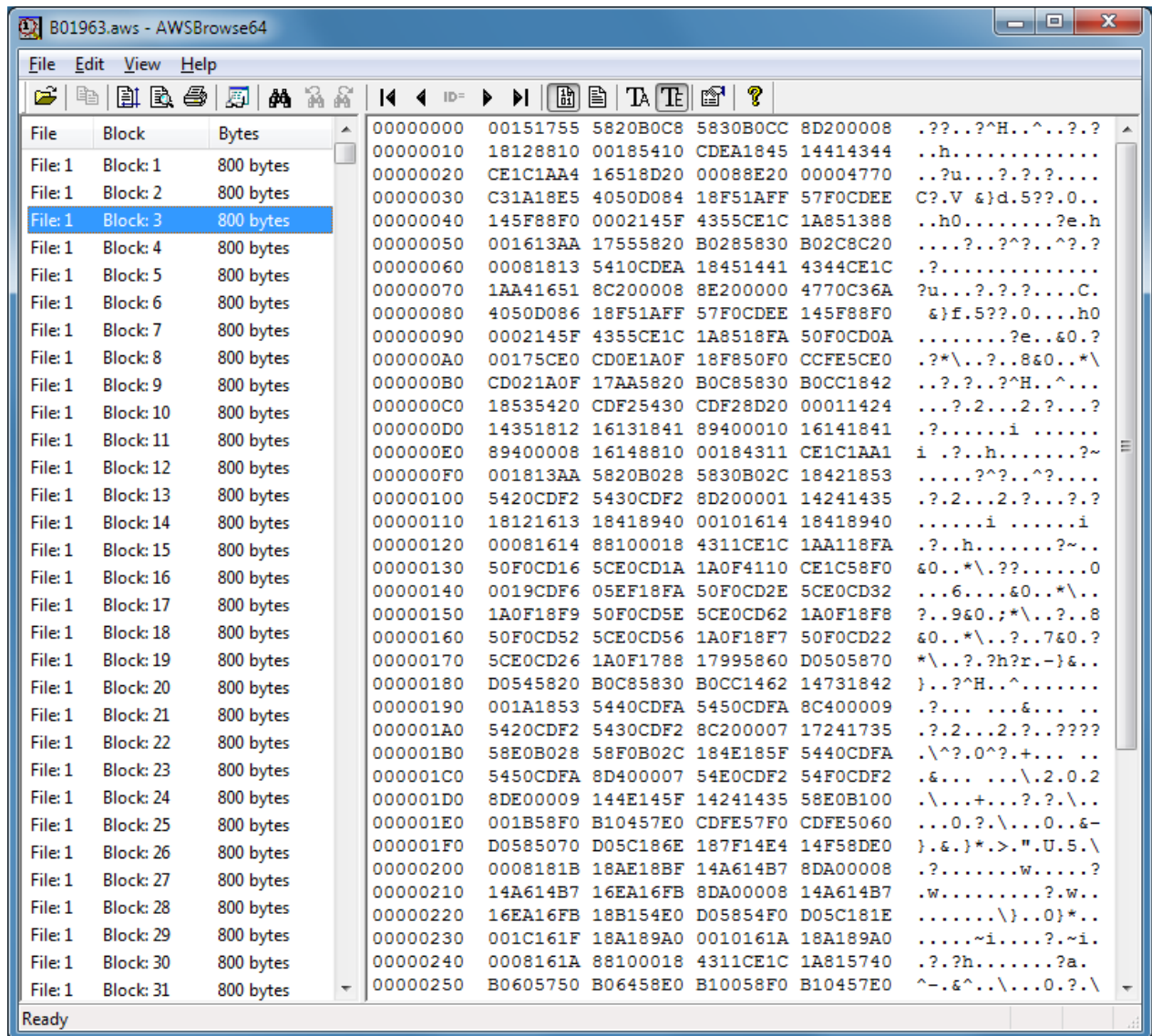

Figure 78: AWS Browse - Initial Screen

14. Hercules “MSVC” Build Instructions

14.1 Introduction

This section provides instructions on how to build the MSVC version of Hercules. Once you have successfully set up the build environment (which you only need to do once) the process of actually building Hercules is very simple. Just open the provided ‘Hercules.sln’ solution file and click the ‘Build’ or ‘Rebuild All’ button.

14.2 Setting up the Hercules build environment

The overall setup and build process consists of the following steps:

1. Download and install Visual C++ 2008 Express (<http://www.microsoft.com/express/download/#webInstall>).
2. Install the ZLIB package. (optional, details see below)
 - a. Download the package (<http://www.softdevlabs.com/Hercules/ZLIB1-1.2.3-bin-lib-inc-vc2008-x86-x64.zip>).
 - b. Unzip to a directory of your choice.
 - c. Define a ZLIB_DIR environment variable pointing to the path from the previous step.
3. Install the BZIP2 package (optional, details see below).
 - a. Download the package (<http://www.softdevlabs.com/Hercules/BZIP2-1.0.5-bin-lib-inc-vc2008-x86-x64.zip>).
 - b. Unzip to a directory of your choice.
 - c. Define a BZIP2_DIR environment variable pointing to the path from the previous step.
4. Install the PCRE package (optional, details see below).
 - a. Download the package (<http://www.softdevlabs.com/Hercules/PCRE-6.4.1-bin-lib-inc-vc2008-x86-x64.zip>).
 - b. Unzip to a directory of your choice.
 - c. Define a PCRE_DIR environment variable pointing to the path from the previous step.
5. Start Visual C++ 2008 Express, open the Hercules provided “Hercules.sln” solution file and click on the ‘Build’ or ‘Rebuild All’ button.

14.3 Setting up ZLIB Support

ZLIB is a compression algorithm written by Jean Loup Gailly and Mark Adler and may be used in the Hercules project pursuant to the ZLIB license.

In source form the Hercules project does not contain any ZLIB source code at all. In binary form however the Hercules project may include an unmodified version of the ZLIB runtime DLL in addition to its own distribution binaries.

The ZLIB_DIR environment variable defines the location where the files required for building a version of Hercules with ZLIB compression support are found. The makefile used by the Hercules build process tests whether this environment variable is defined and acts accordingly to build Hercules with or without ZLIB compression support.

If ZLIB_DIR is undefined when building Hercules then an attempt is made to locate the ZLIB library in a predefined default directory. If it does not find it then ZLIB support will not be generated. Otherwise ZLIB_DIR must point to a valid directory where the ZLIB package is installed.

ZLIB_DIR should contain the path of the ZLIB directory, where the following file / directory layout is expected:

```
\$(ZLIB_DIR)

  zlib1.dll
  zlib1.pdb

  \Debug

  \include
    zconf.h
    zlib.h

  \lib
    zdll.lib

  \x64
    zlib1.dll
    zlib1.pdb

    \Debug

    \include
      zconf.h
      zlib.h

    \lib
      zdll.lib
```

Figure 79: ZLIB directory layout

When building a 64-bit (x64) version of Hercules the above 'x64' subdirectories are automatically searched, so as long as the above directory structure is adhered to then Hercules should build fine.

14.4 Setting up BZIP2 Support

BZIP2 is a freely available open source, BSD-style license, patent free, high-quality data compressor written by Julian R. Seward. It typically compresses files to within 10% to 15% of the best available techniques from the PPM family of statistical compressors, and performs approximately twice as fast at compression and six times faster at decompression than comparable implementations.

In source form the Hercules project does not contain any BZIP2 source code at all. In binary form however the Hercules project may include an unmodified version of the BZIP2 runtime DLL in addition to its own distribution binaries.

The BZIP2_DIR environment variable defines the location where the files required for building a version of Hercules with BZIP2 compression support are found. The makefile used by the Hercules build process tests whether this environment variable is defined and acts accordingly to build Hercules with or without BZIP2 compression support.

If BZIP2_DIR is undefined when building Hercules then an attempt is made to locate the BZIP2 library in a predefined default directory. If it does not find it then BZIP2 support will not be generated. Otherwise BZIP2_DIR must point to a valid directory where the BZIP2 package is installed.

BZIP2_DIR should contain the path of the BZIP2 directory, where the following file / directory layout is expected:

```
\$(BZIP2_DIR)

  \Debug

  bzlib.h
  libbz2.dll
  libbz2.lib
  libbz2.pdb

  \x64

    \Debug

      bzlib.h
      libbz2.dll
      libbz2.lib
      libbz2.pdb
```

Figure 80: BZIP2 directory layout

When building a 64-bit (x64) version of Hercules the above 'x64' subdirectories are automatically searched, so as long as the above directory structure is adhered to then Hercules should build fine.

14.5 Setting up PCRE Support

PCRE (Perl-Compatible Regular Expressions) is a set of functions that implement regular expression pattern matching using the same syntax and semantics as Perl 5. PCRE has its own native API as well as a set of wrapper functions that correspond to the POSIX regular expression API. The PCRE library is free, including use in commercial software.

In source form the Hercules project does not contain any PCRE source code at all. In binary form however, the Hercules project may include an unmodified version of the PCRE runtime DLLs in addition to its own distribution libraries.

The Perl-Compatible Regular Expressions library is needed only to support the Hercules Automatic Operator (HAO) Facility. If you do not plan to use the Hercules Automatic Operator Facility then you do not need to install PCRE support and you may skip this step.

The PCRE_DIR environment variable defines the location where the files required for building a version of Hercules with PCRE support are found. The makefile used by the Hercules build process tests whether this environment variable is defined and acts accordingly to build Hercules with or without PCRE support.

If PCRE_DIR is undefined when building Hercules then an attempt is made to locate the PCRE library in a predefined default directory. If it does not find it the regular expression support will not be generated. Otherwise PCRE_DIR must point to a valid directory where the PCRE package is installed.

PCRE_DIR should contain the path of the PCRE directory, where the following file / directory layout is expected:

```
\$(PCRE_DIR)
  \bin
    pcre3.dll
    pcre3.pdb
    pcreposix3.dll
    pcreposix.pdb

  \include
    pcre.h
    pcreposix.h

  \lib
    pcre.lib
    pcreposix.lib

  \x64
    \bin
      pcre3.dll
      pcre3.pdb
      pcreposix3.dll
      pcreposix.pdb

    \include
      pcre.h
      pcreposix.h

    \lib
      pcre.lib
      pcreposix.lib
```

Figure 81: PCRE directory layout

When building a 64-bit (x64) version of Hercules the above 'x64' subdirectories are automatically searched, so as long as the above directory structure is adhered to then Hercules should build fine.

14.6 Building Hercules using the Visual Studio IDE

Default Visual Studio 9.0 (Visual C++ 2008 Express) solution and project files are included as part of the Hercules source-code distribution.

To build Hercules just open the 'Hercules.sln' solution file and click the 'Build' or 'Rebuild All' button. When you click the 'Rebuild All' button the makefile project simply invokes 'makefile.bat' which in turn invokes the 'nmake' command for 'makefile.msvc' after calling few batch files to define the MSVC build environment.

Part III: Linux Installation

15. Linux Installation

The "Linux Installation" is not yet documented.

Part IV: Mac OS X Installation

16. Mac OS X Installation

The "Mac OS X Installation" is not yet documented.

Appendix A. Links

- **The Hercules System/370, ESA/390, and z/Architecture Emulator**
<http://www.hercules-390.org>
- **Hercules Developer Snapshots (Ivan Warren)**
<http://www.ivansoftware.com/snapshots/snapshots>
- **Hercules PDF Documentation (Peter Glanzmann)**
<http://hercdoc.glanzmann.org>
- **The MVS Tur(n)key System, Version 3 (Volker Bandke)**
<http://www.bsp-gmbh.com/turnkey/index.html>
<http://www.mvs-turnkey.de>
- **Hercules WinGUI (“Fish”, David B. Trout)**
<http://www.softdevlabs.com/Hercules/hercgui-index.html>
- **CTCI-W32 (“Fish”, David B. Trout)**
<http://www.softdevlabs.com/Hercules/ctci-w32-index.html>
- **Hercules Studio (Jacob Dekel)**
<http://www.mvsdasd.org/hercstudio>
- **WinPcap, Politecnico di Torino**
<http://www.winpcap.org>

- **Vista tn3270, Tom Brennan Software**
<http://www.tombrennansoftware.com>
- **X3270, Paul Mattes**
<http://x3270.bgp.nu>
- **AWSBROWSE (“Fish”, David B. Trout)**
<http://www.softdevlabs.com/Hercules/hercgui-index.html>
- **XMIT Manager**
www.cbttape.org
- **CBT MVS Utilities Tape (CBTTAPE)**
www.cbttape.org
- **Microsoft Visual C++ 2008 Express**
<http://www.microsoft.com/express/download/>
- **ZLIB**
<http://www.zlib.net>
<http://www.softdevlabs.com/Hercules/ZLIB1-1.2.3-bin-lib-inc-vc2008-x86-x64.zip>
- **BZIP2**
<http://www.bzip.org>
<http://www.softdevlabs.com/Hercules/BZIP2-1.0.5-bin-lib-inc-vc2008-x86-x64.zip>

- **PCRE**

<http://www.pcre.org>

<http://www.softdevlabs.com/Hercules/PCRE-6.4.1-bin-lib-inc-vc2008-x86-x64.zip>

Hercules Emulator

<p data-bbox="676 949 735 1346">Hercules System/370, ESA/390, z/Architecture Emulator</p> <p data-bbox="810 927 855 1368">Installation Guide</p> <p data-bbox="932 1016 959 1279">Version 3 Release 07</p>
HEIG030700-02